Art Department

Bill Gentle

www.art-dept.com

Art Department

Bill Gentle

www.art-dept.com

Art Department

Bill Gentle

www.art-dept.com

Art Department

Bill Gentle

www.art-dept.com

Art Department

Rambert Rigaud
FLEURISTE EN HERBE
01 77 32 98 61
Lundi 14h - 20h
Mardi - Samedi 10h00 - 20h

Bill Gentle

www.art-dept.com

Art Department

Bill Gentle

www.art-dept.com

Art Department

Bill Gentle

www.art-dept.com

Art Department

Bill Gentle

www.art-dept.com

Art Department

Bill Gentle

www.art-dept.com

Art Department

Bill Gentle

www.art-dept.com

Art Department

Bill Gentle

www.art-dept.com

Art Department

Bill Gentle

www.art-dept.com

Art Department

Bill Gentle

www.art-dept.com

Art Department

Bill Gentle

www.art-dept.com

Art Department

Bill Gentle

www.art-dept.com

Art Department

CLAY CLEANING
ONLY
NO DISHES /
DO NOT DRINK

Bill Gentle

www.art-dept.com

Art Department

Bill Gentle

www.art-dept.com

Art Department

Bill Gentle

www.art-dept.com

Art Department

Bill Gentle

www.art-dept.com

Art Department

HELEN
FINE
METₐ

Bill Gentle

www.art-dept.com

Art Department

Bill Gentle

www.art-dept.com

Art Department

Bill Gentle

www.art-dept.com

Bill Gentle

Art Department

aioli, tomato chutney, cheese + rocket
Mushroom + Avocado Roll· '14.
fried egg, rocket + beetroot relish.
Smoked Trout Bagel· '18.
crème cheese, capers, herbs + lemon.
Sausage Sandwich· '15.
caramelised onion, chili sauce, manchego + fresh basil
Mushroom + Potato Frittata· '21.
rainbow chard, coconut cream + cayenne.
pickled onion, cabbage, mustard seeds + crisps.
Boathouse Salad· GF + N '19.
carrot, edamame, red cabbage + cashews.
add · poached chicken· '7.
Summer Salad· GF + N. '18.
sweet potato, kale, quinoa, pomegranate + labne
add · smoked salmon. '7.
Cakes + Muffins· '6.
baked fresh daily.
GF·gluten free · V·vegan · N·nuts
ginger + lemon, mint + lime.
Fresh Drinking Coconut· '8.
Milkshakes· '8. Kids Size· '5.
chocolate · strawberry · caramel · vanilla
Smoothies· '8. Kids Size· '5.
berry, mango or banana.
Coffee · regular· '4. large· '5.
Tea · english breakfast · earl grey · green · peppermint or fresh lemon + ginger '5
Bottled Water· '4.
Bottled Juice + Soft Drinks· '5.
BU-
TEMBA
BURUNDI

Bill Gentle

www.art-dept.com

Art Department

Bill Gentle

www.art-dept.com

Art Department

Bill Gentle

www.art-dept.com

Art Department

Bill Gentle

www.art-dept.com

Art Department

Bill Gentle

www.art-dept.com

Art Department

Bill Gentle

www.art-dept.com

Art Department

Bill Gentle

www.art-dept.com

Art Department

LVAGE
NON-SELVAGE

Bill Gentle

www.art-dept.com

Art Department

Bill Gentle

www.art-dept.com

Art Department

Bill Gentle

www.art-dept.com

Art Department

Bill Gentle

www.art-dept.com

Art Department

STANLEY & SONS
HANDMADE
APRON
AND BAG
Co.
New York City

Bill Gentle

www.art-dept.com

Art Department

Bill Gentle

www.art-dept.com

Art Department

Bill Gentle

www.art-dept.com

Art Department

Bill Gentle

www.art-dept.com

Art Department

Bill Gentle

www.art-dept.com

Art Department

Bill Gentle

www.art-dept.com

Art Department

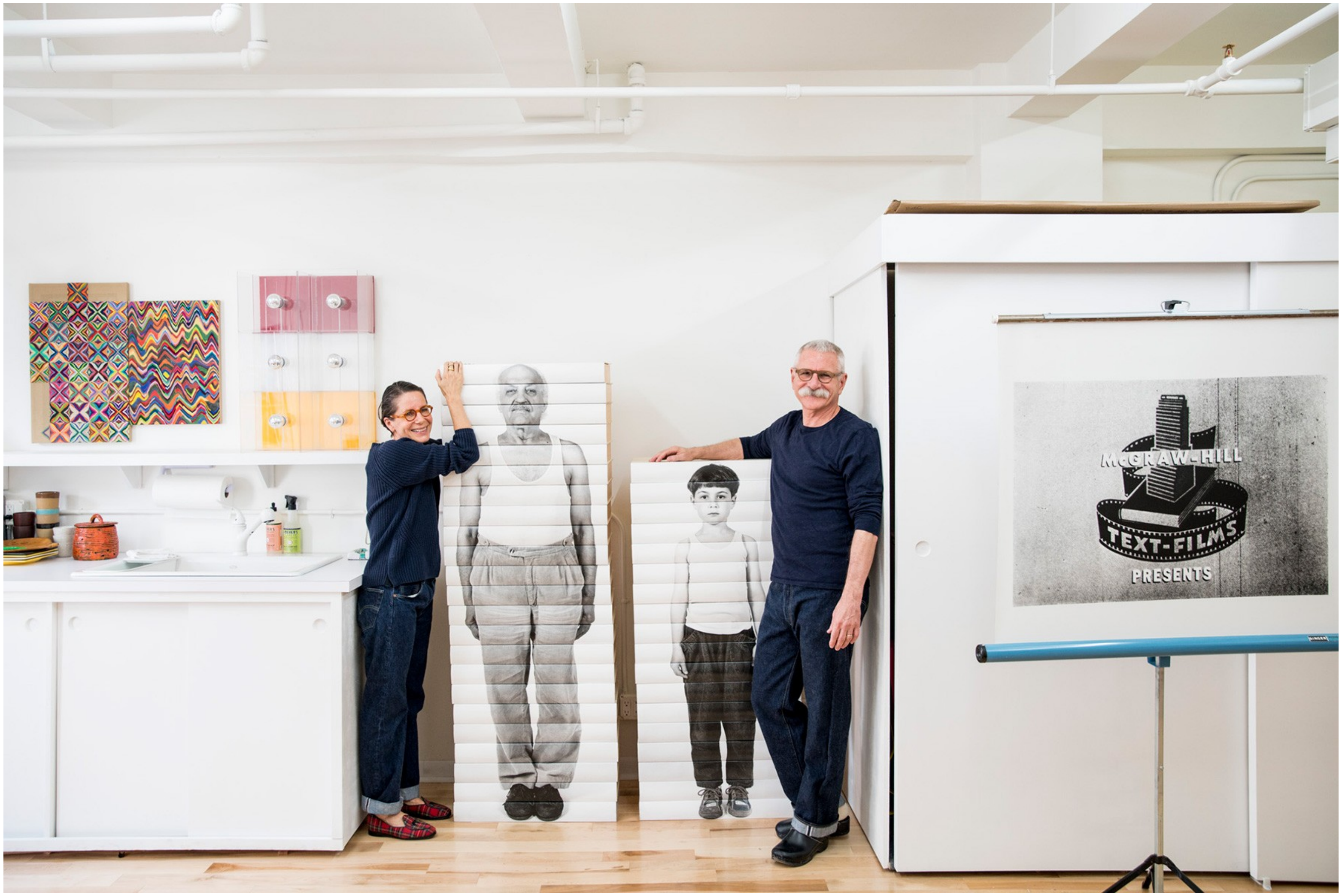
McGRAW-HILL
TEXT-FILMS
PRESENTS

Bill Gentle

www.art-dept.com

Art Department

Bill Gentle

www.art-dept.com

Art Department

Bill Gentle

www.art-dept.com

Art Department

Bill Gentle

www.art-dept.com

Art Department

Bill Gentle

www.art-dept.com

Art Department

Bill Gentle

www.art-dept.com

Art Department

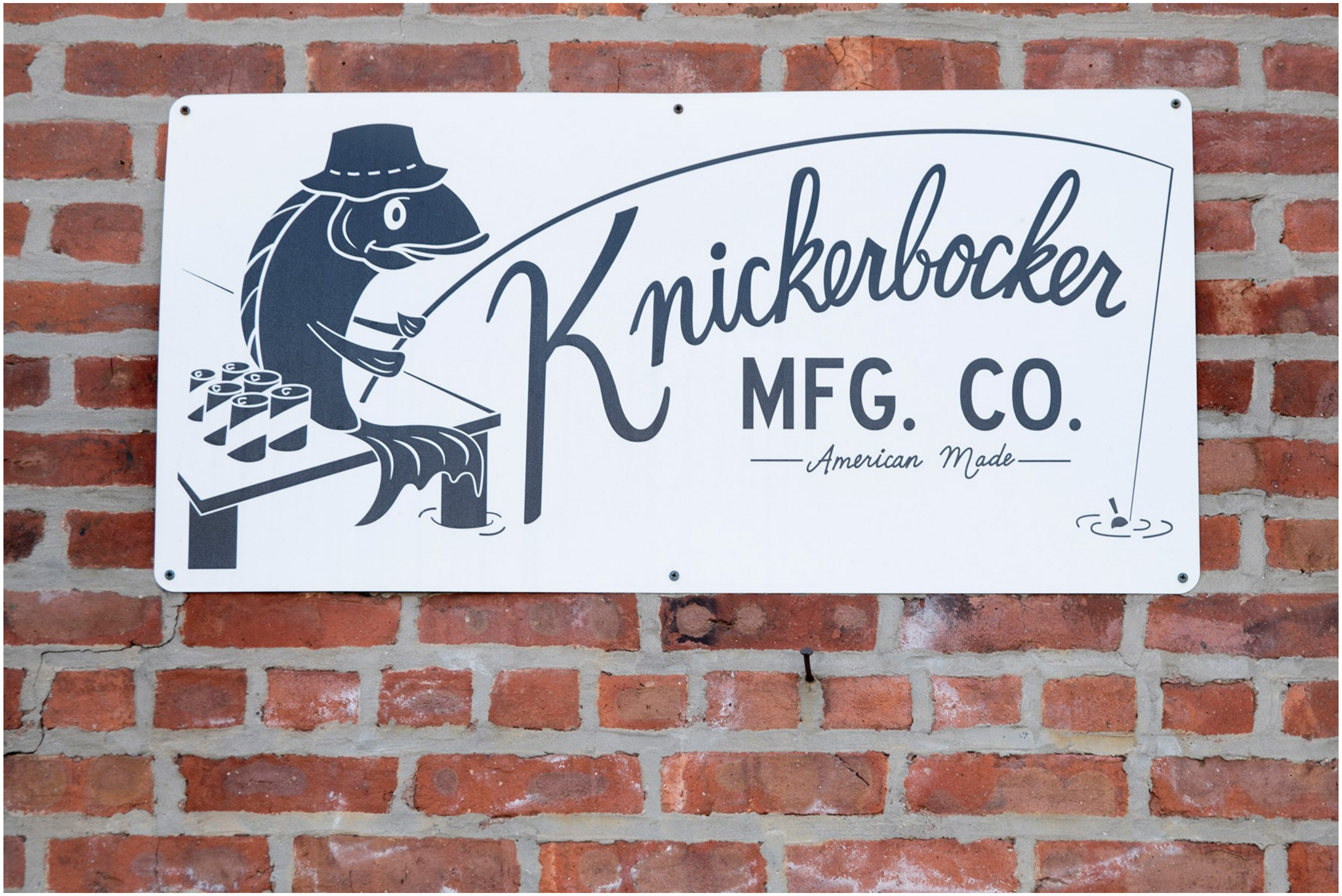
Knickerbocker
MFG. CO.
American Made

Bill Gentle

www.art-dept.com

Art Department

Bill Gentle

www.art-dept.com

Art Department

Bill Gentle

www.art-dept.com

Art Department

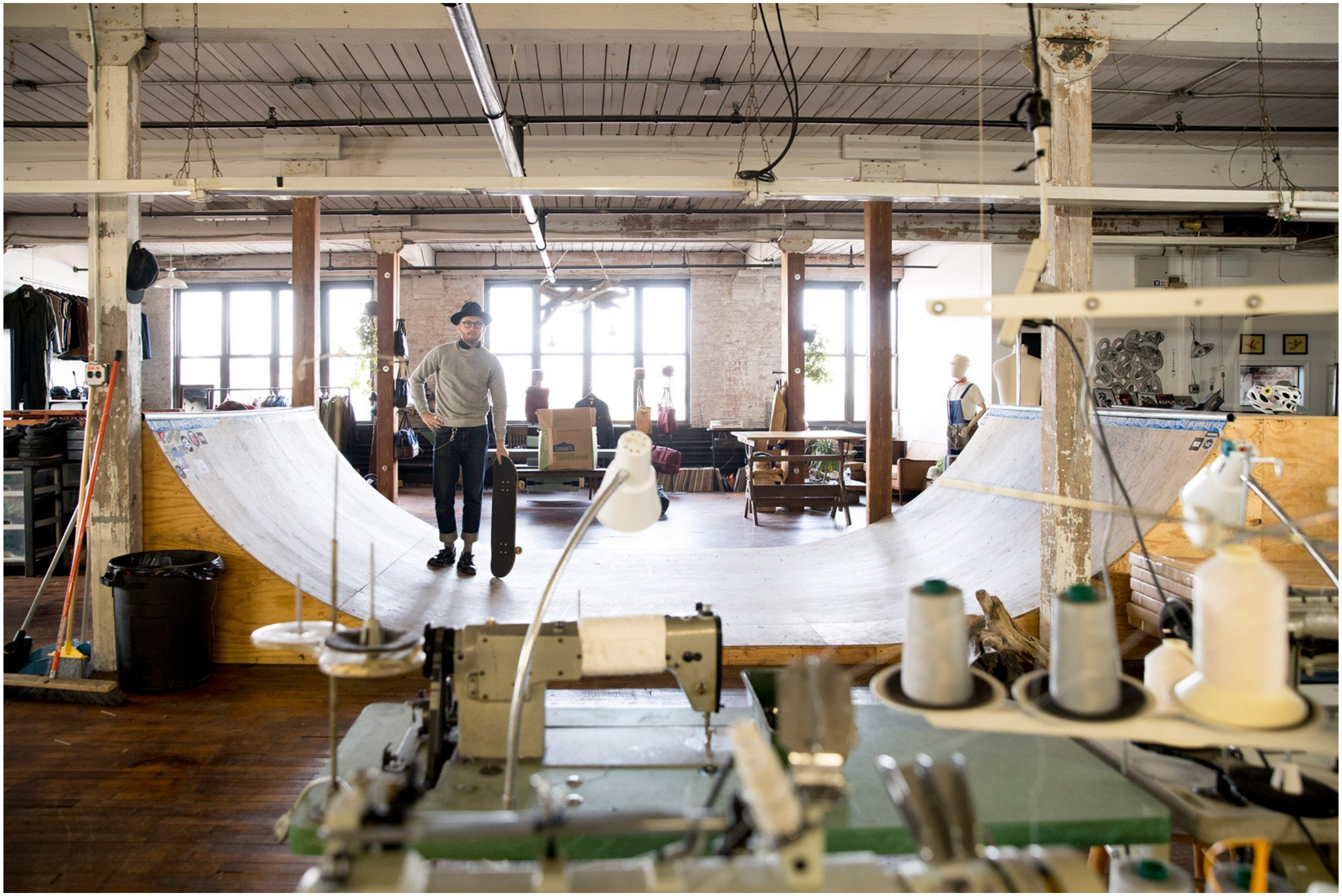

Bill Gentle

www.art-dept.com

Art Department

Bill Gentle

www.art-dept.com

Art Department

VIETNAM
68-69
DAU TIENG
I LOVE THE FUCKING ARMY AND THE ARMY LOVES FUCKING ME
PORTRA
Kodak Professional
120
EAST
SURF WAX
SECRETS
USMC

Bill Gentle

www.art-dept.com

Art Department

surf wax
EAST
SURF WAX
TROPICAL WAX
ONLY.
USMC
PLAYBOY
100
13
Mets
IRON MAN
SUPER KREEP
DETROIT
64
32

Bill Gentle

www.art-dept.com

Art Department

Bill Gentle

www.art-dept.com

Art Department

KNICKERBOCKER MFG. CO.

Bill Gentle

www.art-dept.com

Art Department

Bill Gentle

www.art-dept.com

Art Department

Bill Gentle

www.art-dept.com

Art Department

Bill Gentle

www.art-dept.com

Art Department

Bill Gentle

www.art-dept.com

Art Department

Bill Gentle

www.art-dept.com

Art Department

Bill Gentle

www.art-dept.com

Art Department

Bill Gentle

www.art-dept.com

Art Department

Bill Gentle

www.art-dept.com

Art Department

Bill Gentle

www.art-dept.com

Art Department

Bill Gentle

www.art-dept.com

Art Department

THE SILL™
@thesill
www.the

Bill Gentle

www.art-dept.com

Art Department

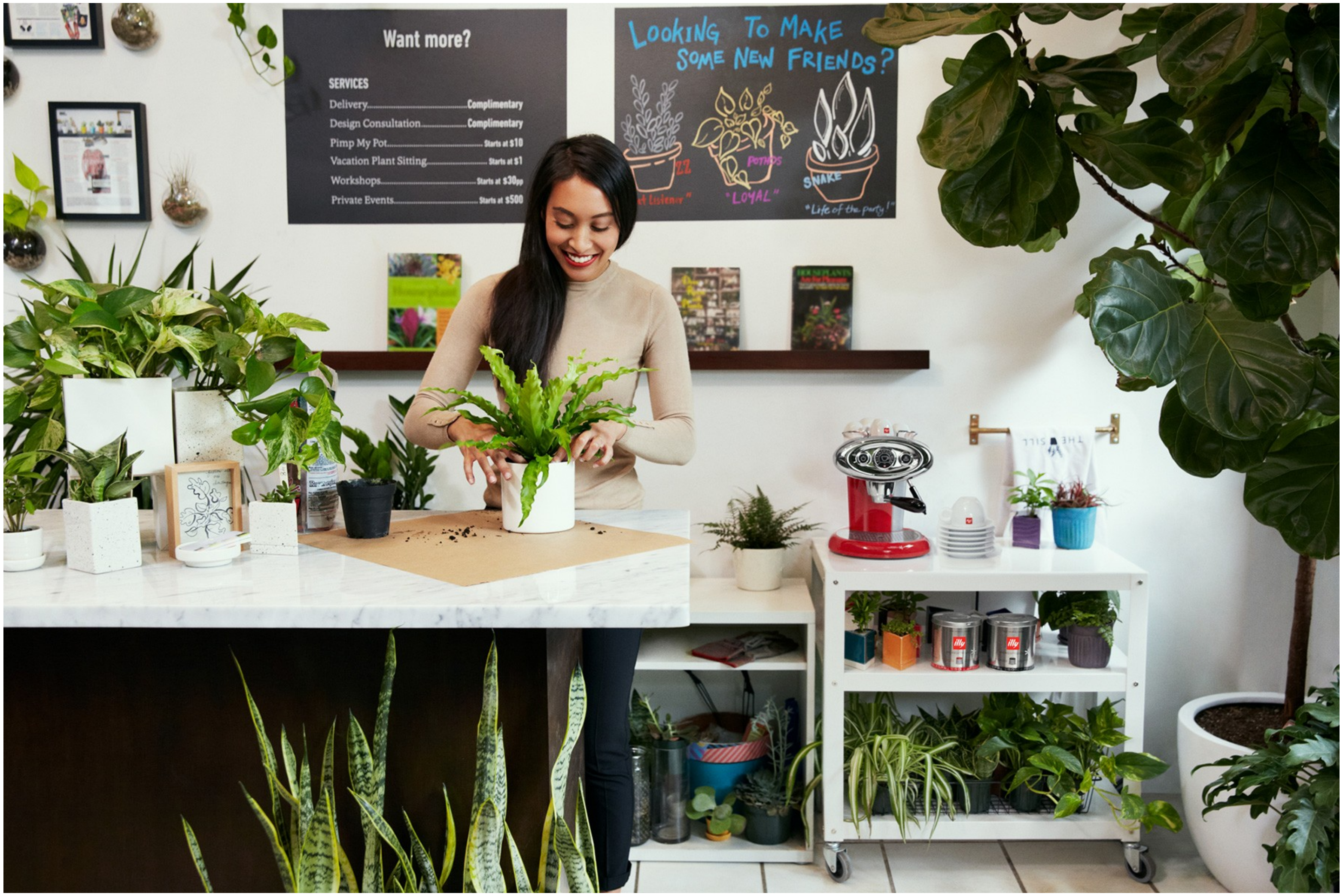
Want more?
SERVICES
Delivery........Complimentary
Design Consultation........Complimentary
Pimp My Pot........Starts at $10
Vacation Plant Sitting........Starts at $1
Workshops........Starts at $30pp
Private Events........Starts at $500
LOOKING TO MAKE SOME NEW FRIENDS?
ZZ
"...t Listener"
POTHOS
"LOYAL"
SNAKE
"Life of the party!"
illy
illy

Bill Gentle

www.art-dept.com

Art Department

Bill Gentle

www.art-dept.com

Art Department

Bill Gentle

www.art-dept.com

Art Department

Bill Gentle

www.art-dept.com

Art Department

Bill Gentle

www.art-dept.com

Art Department

Bill Gentle

www.art-dept.com

Art Department

Bill Gentle

www.art-dept.com

Art Department

Bill Gentle

www.art-dept.com

Art Department

Bill Gentle

www.art-dept.com

Art Department

Bill Gentle

www.art-dept.com

Art Department

Bill Gentle

www.art-dept.com

Art Department

Bill Gentle

www.art-dept.com

Art Department

Unisex
Salon
Enrique
Unisex Salon
Ph.718.452.4685
927
Enrique

Bill Gentle

www.art-dept.com

Art Department

Bill Gentle

www.art-dept.com

Art Department

Bill Gentle

www.art-dept.com

Art Department

Bill Gentle

www.art-dept.com

Art Department

Bill Gentle

www.art-dept.com

Art Department

Bill Gentle

www.art-dept.com

Art Department

Bill Gentle

www.art-dept.com

Art Department

Bill Gentle

www.art-dept.com

Art Department

Bill Gentle

www.art-dept.com

Art Department

Bill Gentle

www.art-dept.com

Art Department

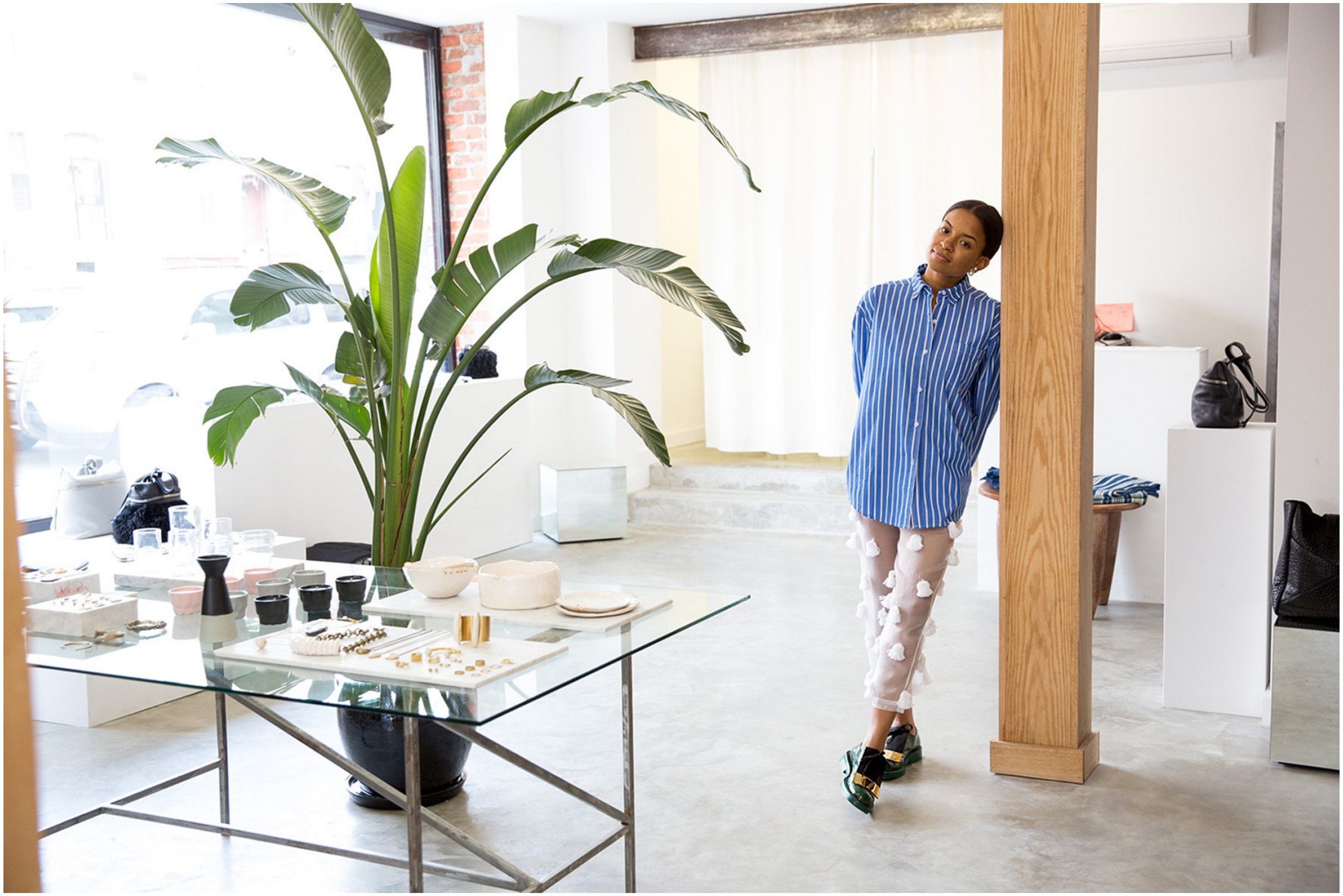

Bill Gentle

www.art-dept.com

Art Department

Bill Gentle

www.art-dept.com

Art Department

Bill Gentle

www.art-dept.com

Art Department

Bill Gentle

www.art-dept.com

Art Department

OMMERCIAL
ROPERTY
ISTINGS
what happens
if no one wins
the election?
LDG
THE WEST END SPECIALISTS
MAXIFLO
PERMANENT
WHAT
#HAPPENS
I

Bill Gentle

www.art-dept.com

Art Department

Bill Gentle

www.art-dept.com

Art Department

Bill Gentle

www.art-dept.com

Art Department

Bill Gentle

www.art-dept.com

Art Department

Bill Gentle

www.art-dept.com

Art Department

Bill Gentle

www.art-dept.com

Art Department

Bill Gentle

www.art-dept.com