Art Department

Dennis Lanni

www.art-dept.com

Art Department

Dennis Lanni

www.art-dept.com

Art Department

Dennis Lanni

www.art-dept.com

Art Department

Dennis Lanni

www.art-dept.com

Art Department

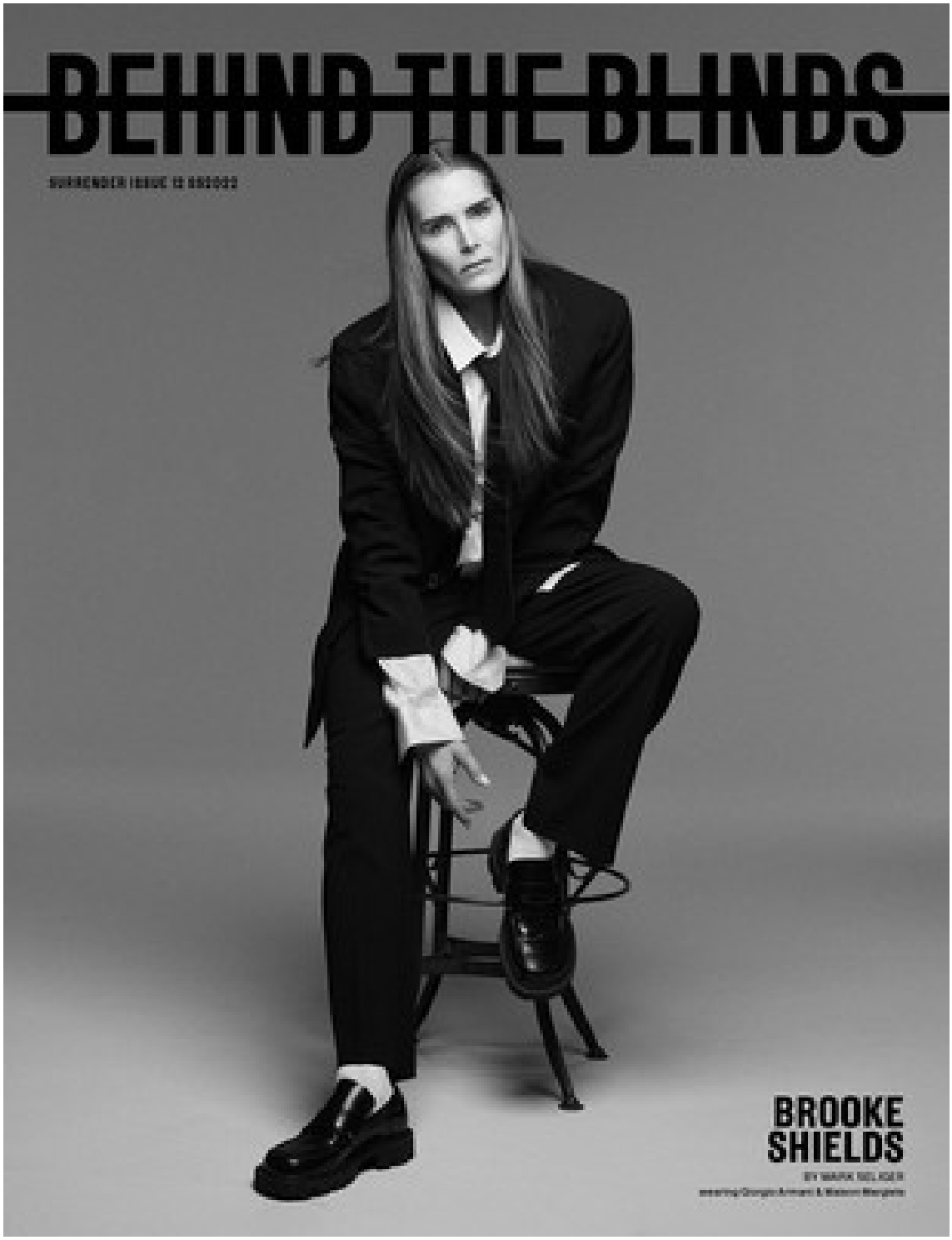

Dennis Lanni

www.art-dept.com

Art Department

Dennis Lanni

www.art-dept.com

Art Department

Dennis Lanni

www.art-dept.com

Art Department

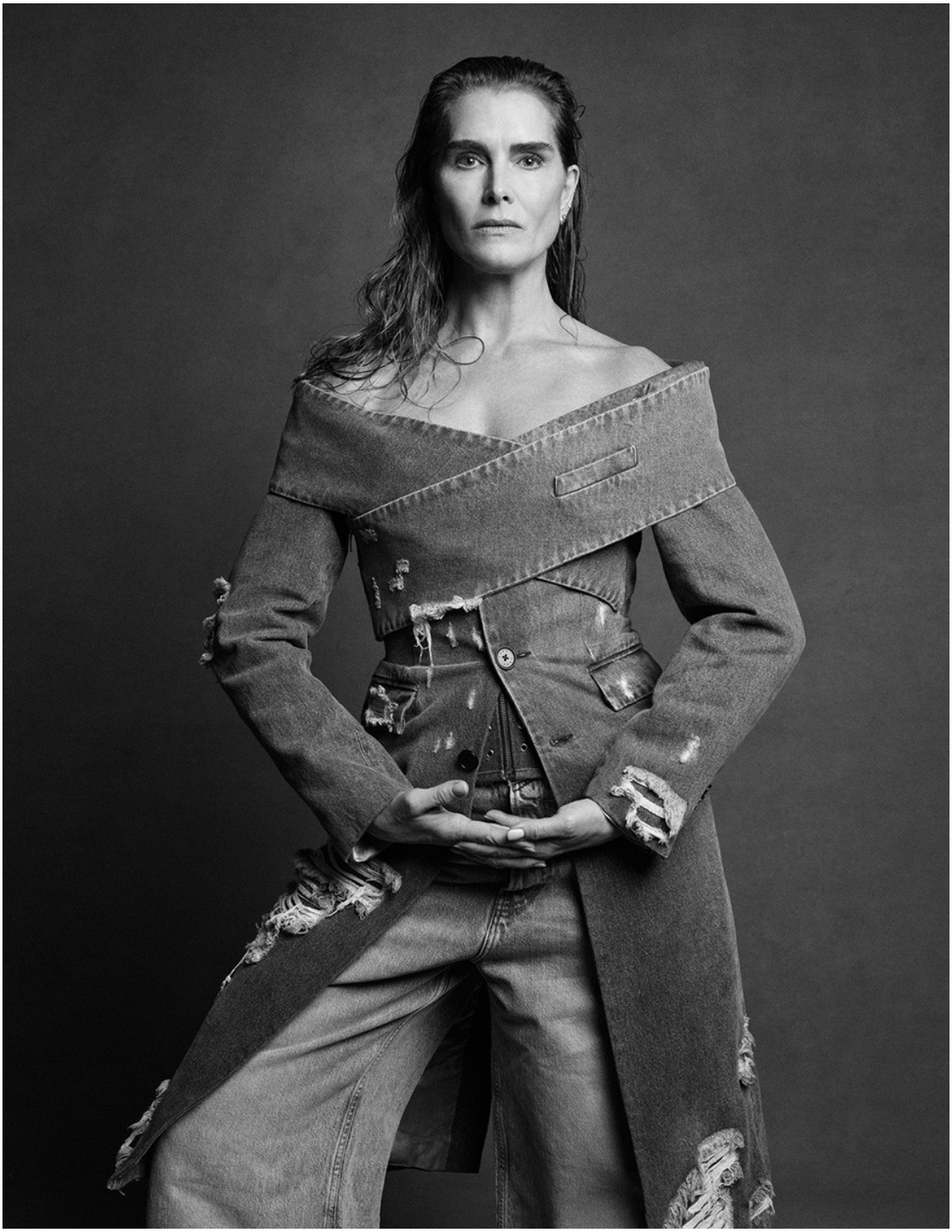

Dennis Lanni

www.art-dept.com

Art Department

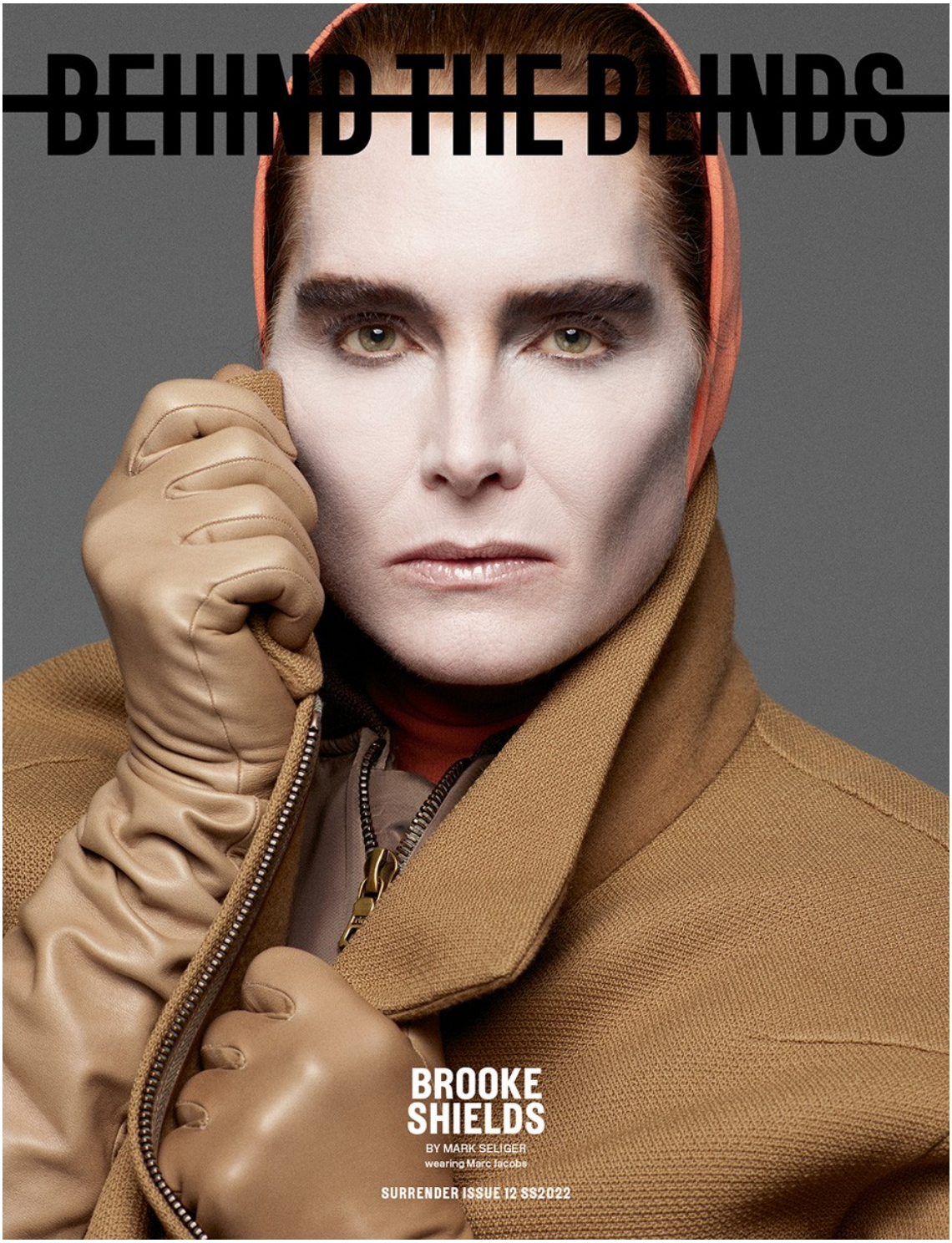

Dennis Lanni

www.art-dept.com

Art Department

Dennis Lanni

www.art-dept.com

Art Department

Dennis Lanni

www.art-dept.com

Art Department

Dennis Lanni

www.art-dept.com

Art Department

Dennis Lanni

www.art-dept.com

Art Department

Dennis Lanni

www.art-dept.com

Art Department

Dennis Lanni

www.art-dept.com

Art Department

Dennis Lanni

www.art-dept.com

Art Department

Dennis Lanni

www.art-dept.com

Art Department

Dennis Lanni

www.art-dept.com

Art Department

Dennis Lanni

www.art-dept.com

Art Department

Dennis Lanni

www.art-dept.com

Art Department

Dennis Lanni

www.art-dept.com

Art Department

Dennis Lanni

www.art-dept.com

Art Department

Dennis Lanni

www.art-dept.com

Art Department

Dennis Lanni

www.art-dept.com

Art Department

Dennis Lanni

www.art-dept.com

Art Department

Dennis Lanni

www.art-dept.com

Art Department

Escape from L.A.

Veste en laine, chemise en soie et short, **SAINT LAURENT PAR ANTHONY VACCARELLO.** Collier et bracelet laqué, **ELSA PERETTI POUR TIFFANY & CO.**

Photographie Cameron McCool
Réalisation Paul Sinclaire

Dennis Lanni

www.art-dept.com

Art Department

Dennis Lanni

www.art-dept.com

Art Department

Dennis Lanni

www.art-dept.com

Art Department

Dennis Lanni

www.art-dept.com

Art Department

Dennis Lanni

www.art-dept.com

Art Department

Dennis Lanni

www.art-dept.com

Art Department

Dennis Lanni

www.art-dept.com

Art Department

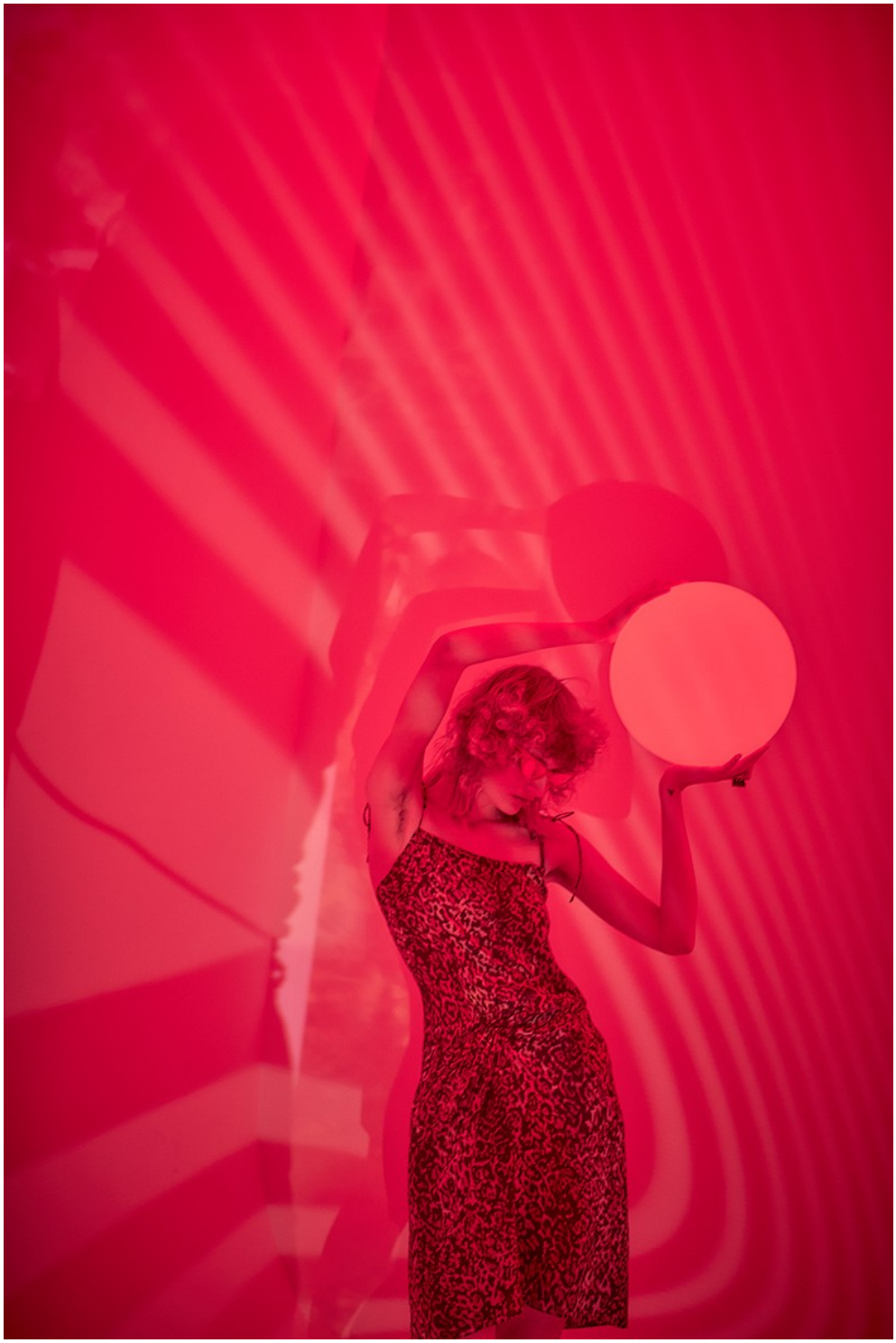

Dennis Lanni

www.art-dept.com

Art Department

Dennis Lanni

www.art-dept.com

Art Department

Dennis Lanni

www.art-dept.com

Art Department

Dennis Lanni

www.art-dept.com

Art Department

Dennis Lanni

www.art-dept.com

Art Department

Dennis Lanni

www.art-dept.com

Art Department

Dennis Lanni

www.art-dept.com

Art Department

Dennis Lanni

www.art-dept.com

Art Department

Dennis Lanni

www.art-dept.com

Art Department

Dennis Lanni

www.art-dept.com

Art Department

Dennis Lanni

www.art-dept.com

Art Department

Dennis Lanni

www.art-dept.com

Art Department

Dennis Lanni

www.art-dept.com

Art Department

Dennis Lanni

www.art-dept.com

Art Department

Dennis Lanni

www.art-dept.com

Art Department

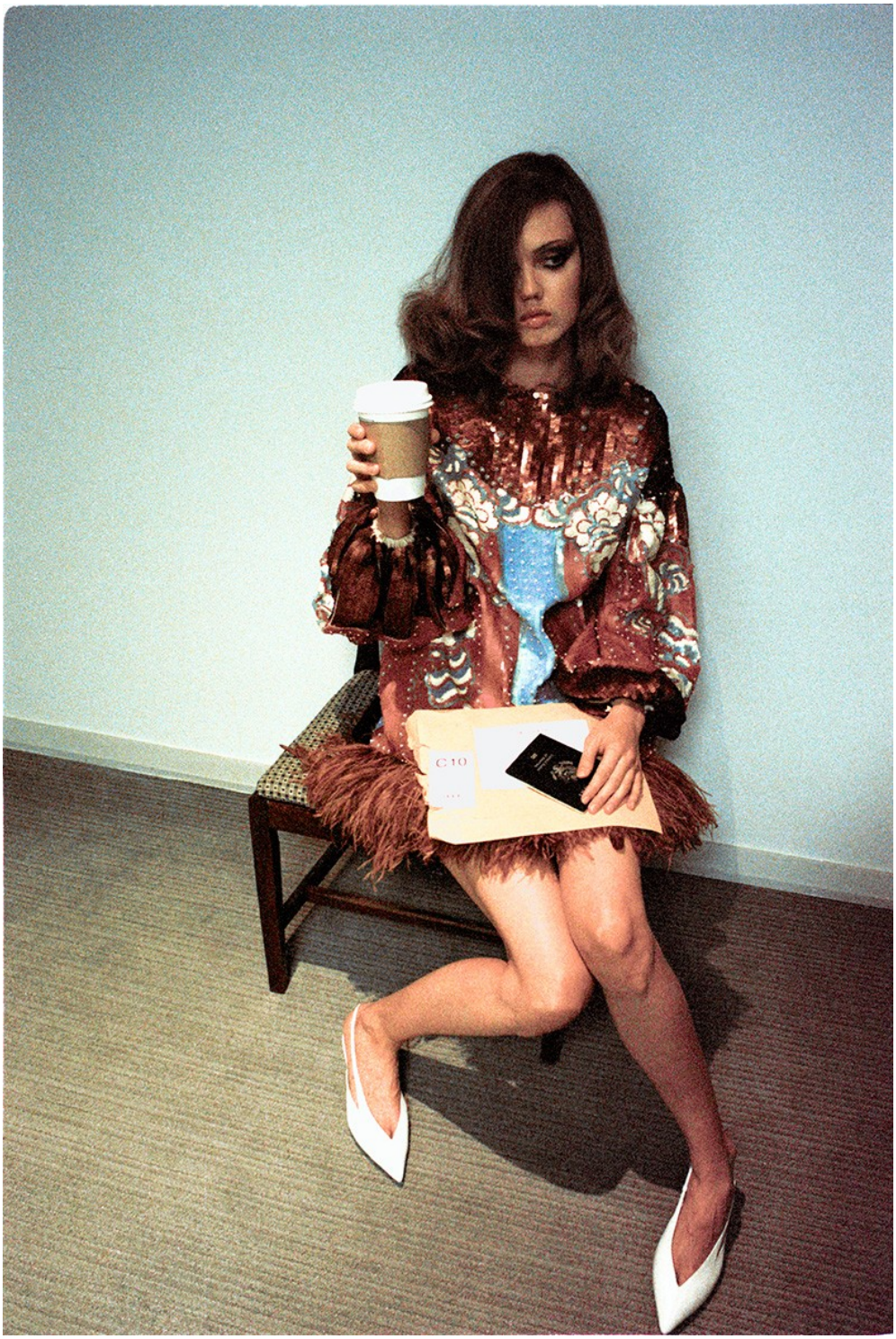

Dennis Lanni

www.art-dept.com

Art Department

Dennis Lanni

www.art-dept.com

Art Department

Dennis Lanni

www.art-dept.com

Art Department

Dennis Lanni

www.art-dept.com

Art Department

MAGIA POPOLARE. ALCHIMIA PRESSOCHÈ PERFETTA DI CAMOUFLAGE BOSCHIVI SU FANTASIE ERBARIO

In questa pagina
Abito sottoveste di cotone, Semicouture (180 euro), come il top di seta a pois con profilo di pizzo (123 euro); scialle di lana bouclé 16R Firenze by Romina Caponi (1.456 euro).

Nella pagina accanto
Parka a stampa camouflage con interno di lana, United Colors of Benetton (149 euro), maxi abito asimmetrico con ricami di cristalli e profili di velluto, DSquared, top di seta a pois con profili di pizzo, Semicouture (123 euro), sabot di denim logato Dior.

IDEA BEAUTY

Con oli vegetali, nutre la pelle, la rende elastica e distende i tratti: è la Crema Viso Gold Argan di Erboristeria Magentina.

Dennis Lanni

www.art-dept.com

Art Department

Dennis Lanni

www.art-dept.com

Art Department

THE GOLDEN NEW AGE. STREGATE DA BALL DRESS UN PO' VITTORIANI, CON TWIST BOHO

In questa pagina
Abito di tulle con maniche e profilo della gonna di piume, dettagli di pizzo e pettorina di velluto con ricami, Gucci.

Nella pagina accanto
Coat oversize effetto peluche con maxi revers, Max Mara, come l'abito a sottoveste di velluto indossato sotto; top di seta con profilo di pizzo, Semicouture (123 euro).

Dennis Lanni

www.art-dept.com

Art Department

Dennis Lanni

www.art-dept.com

Art Department

Dennis Lanni

www.art-dept.com

Art Department

Dennis Lanni

www.art-dept.com

Art Department

Dennis Lanni

www.art-dept.com

Art Department

Dennis Lanni

www.art-dept.com

Art Department

Dennis Lanni

www.art-dept.com

Art Department

Dennis Lanni

www.art-dept.com

Art Department

Dennis Lanni

www.art-dept.com

Art Department

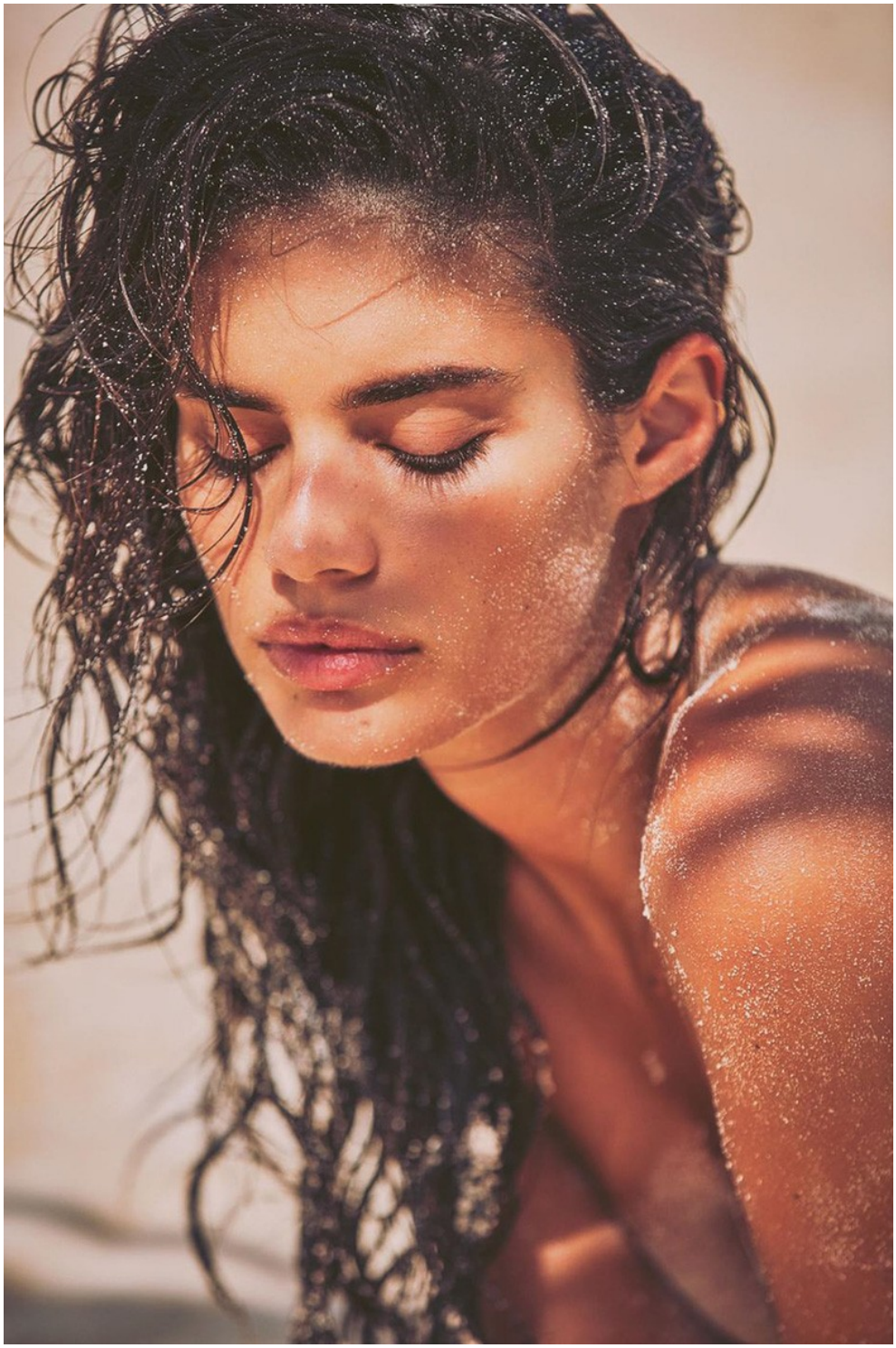

Dennis Lanni

www.art-dept.com

Art Department

Dennis Lanni

www.art-dept.com

Art Department

Dennis Lanni

www.art-dept.com

Art Department

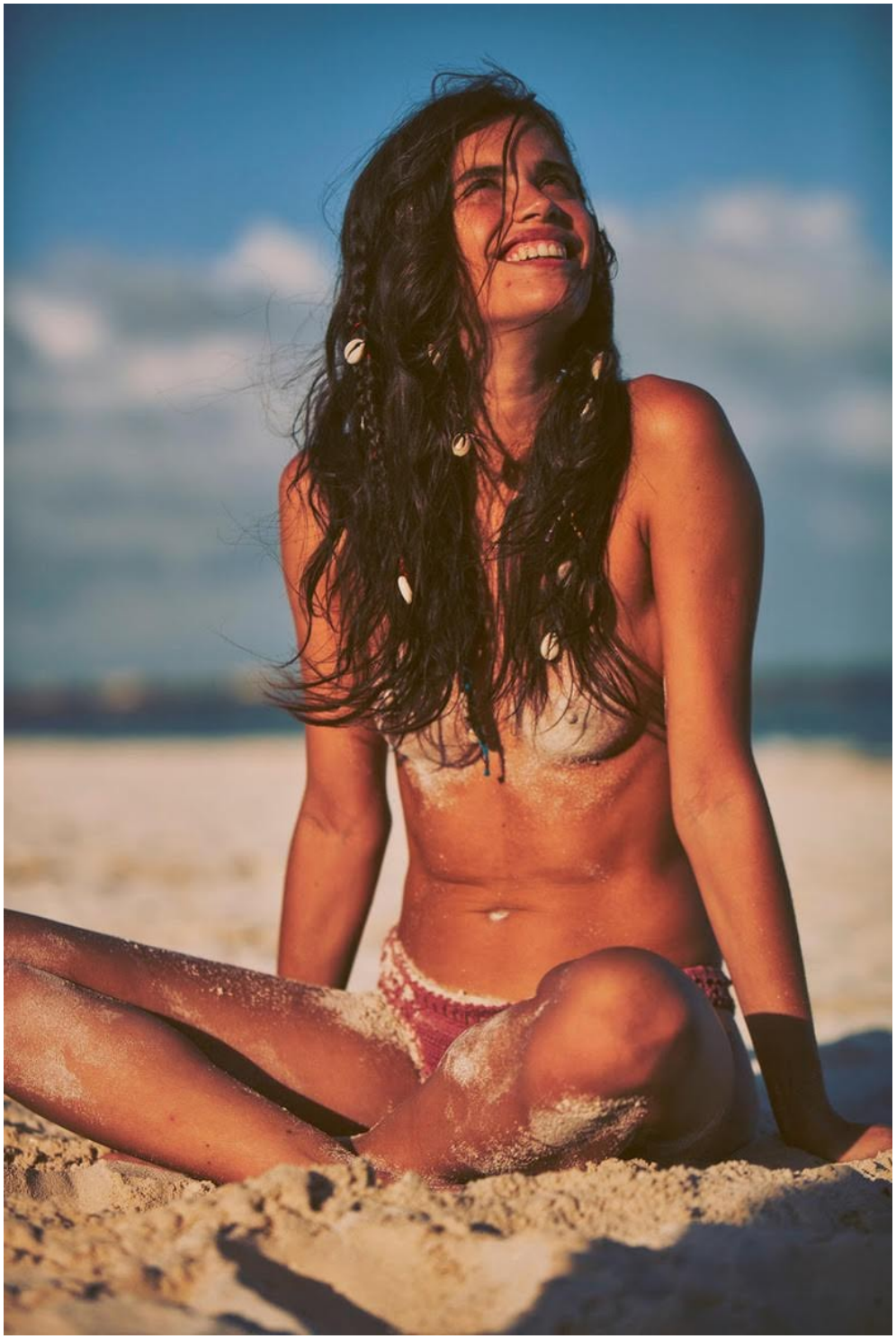

Dennis Lanni

www.art-dept.com

Art Department

Dennis Lanni

www.art-dept.com

Art Department

Dennis Lanni

www.art-dept.com

Art Department

Dennis Lanni

www.art-dept.com

Art Department

Dennis Lanni

www.art-dept.com

Art Department

Dennis Lanni

www.art-dept.com

Art Department

Dennis Lanni

www.art-dept.com

Art Department

Dennis Lanni

www.art-dept.com

Art Department

Dennis Lanni

www.art-dept.com

Art Department

Dennis Lanni

www.art-dept.com

Art Department

Dennis Lanni

www.art-dept.com

Art Department

Dennis Lanni

www.art-dept.com

Art Department

Dennis Lanni

www.art-dept.com

Art Department

Dennis Lanni

www.art-dept.com

Art Department

Nada más predictible que un vestido o una chaqueta. Sin embargo, dependiendo del ámbito en el que se apliquen, sus dinámicas se pueden volver no lineales, dominadas por el azar. No dar nunca por sentado el comportamiento de una prenda es, pues, una norma a tener en cuenta.

Chaqueta de tweed de CHANEL, bragas altas de ERES, gafas de pasta de SELIMA, pulsera de oro con diamantes de CHANEL.

Dennis Lanni

www.art-dept.com

Art Department

Dennis Lanni

www.art-dept.com

Art Department

Dennis Lanni

www.art-dept.com

Art Department

Dennis Lanni

www.art-dept.com

Art Department

Dennis Lanni

www.art-dept.com

Art Department

Dennis Lanni

www.art-dept.com

Art Department

Dennis Lanni

www.art-dept.com

Art Department

Dennis Lanni

www.art-dept.com

Art Department

Dennis Lanni

www.art-dept.com

Art Department

Dennis Lanni

www.art-dept.com

Art Department

Dennis Lanni

www.art-dept.com

Art Department

Dennis Lanni

www.art-dept.com

Art Department

Dennis Lanni

www.art-dept.com

Art Department

Dennis Lanni

www.art-dept.com

Art Department

Dennis Lanni

www.art-dept.com

Art Department

Dennis Lanni

www.art-dept.com

Art Department

Dennis Lanni

www.art-dept.com

Art Department

Dennis Lanni

www.art-dept.com

Art Department

Dennis Lanni

www.art-dept.com

Art Department

Dennis Lanni

www.art-dept.com

Art Department

Dennis Lanni

www.art-dept.com

Art Department

Dennis Lanni

www.art-dept.com

Art Department

Dennis Lanni

www.art-dept.com

Art Department

Dennis Lanni

www.art-dept.com

Art Department

Dennis Lanni

www.art-dept.com

Art Department

Dennis Lanni

www.art-dept.com

Art Department

Dennis Lanni

www.art-dept.com

Art Department

Dennis Lanni

www.art-dept.com

Art Department

Dennis Lanni

www.art-dept.com

Art Department

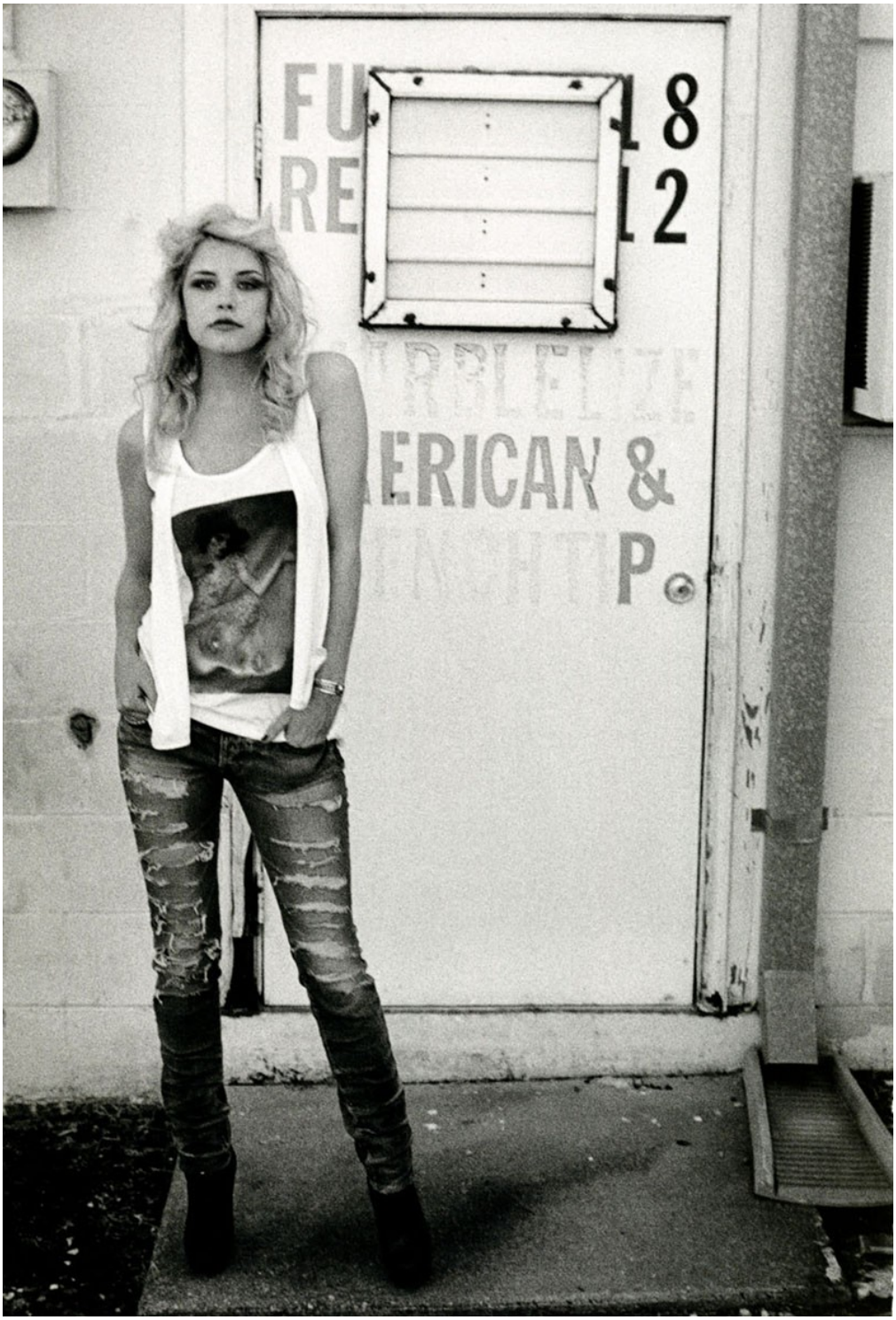

Dennis Lanni

www.art-dept.com

Art Department

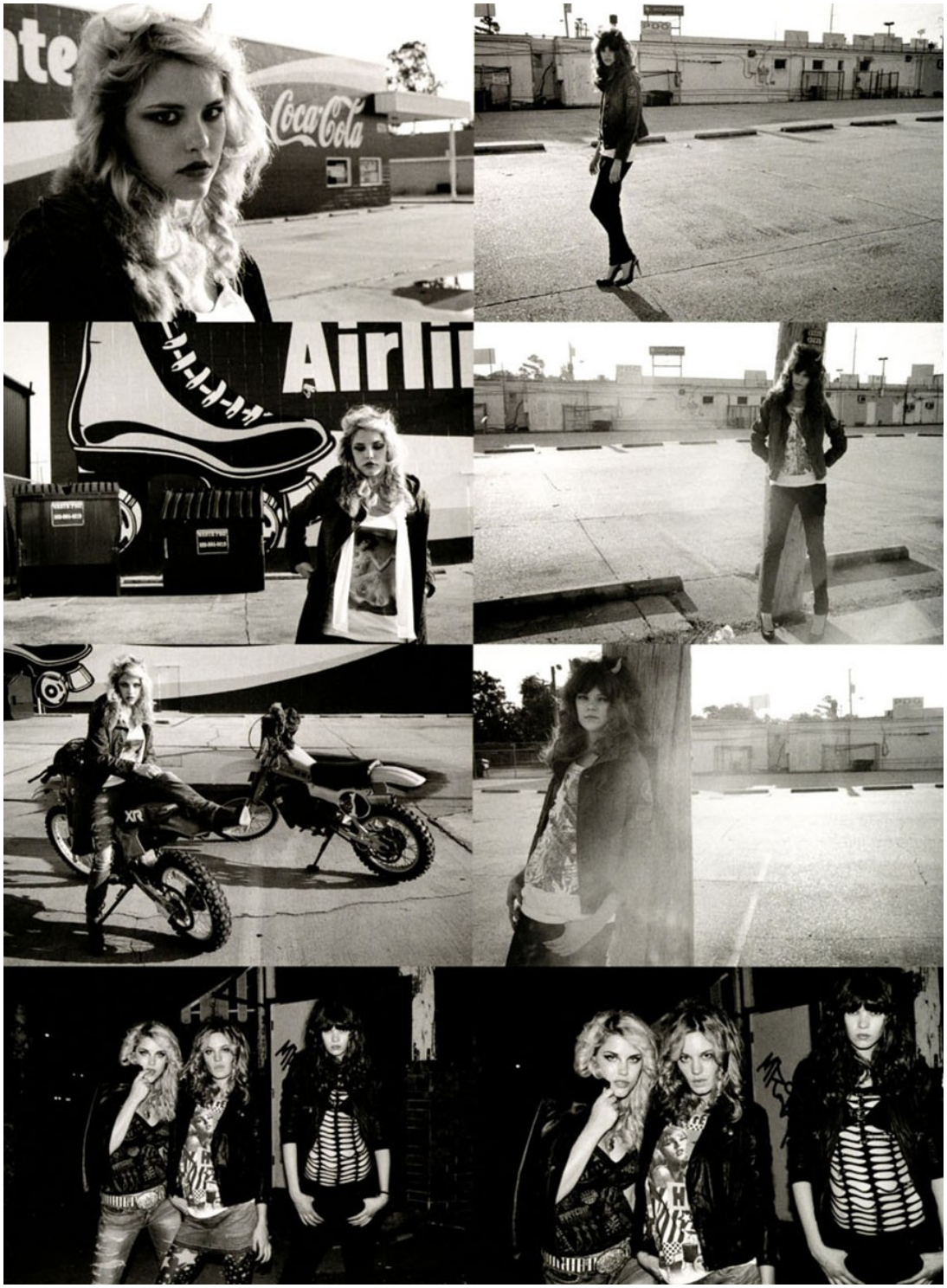

Dennis Lanni

www.art-dept.com