Art Department

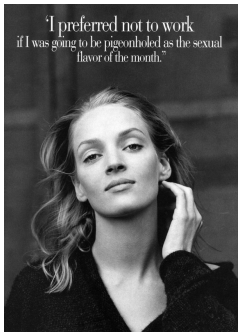

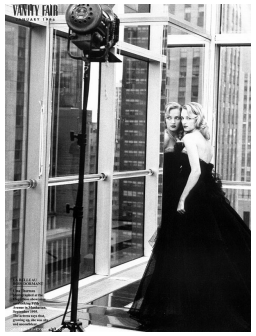

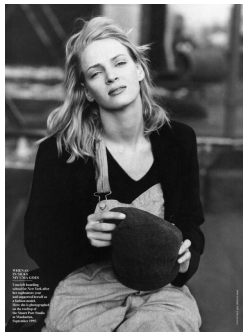

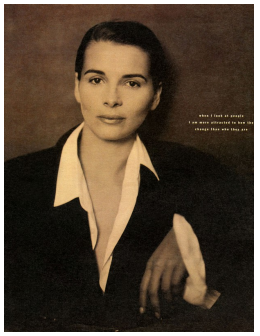

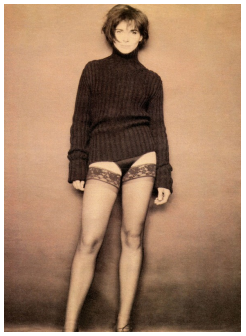

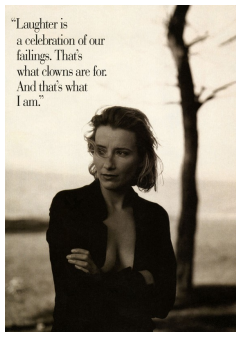

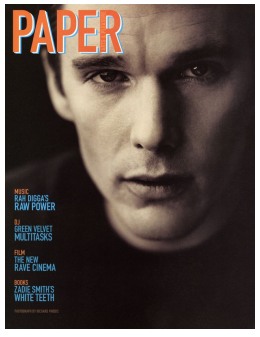

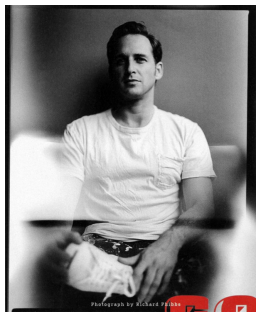

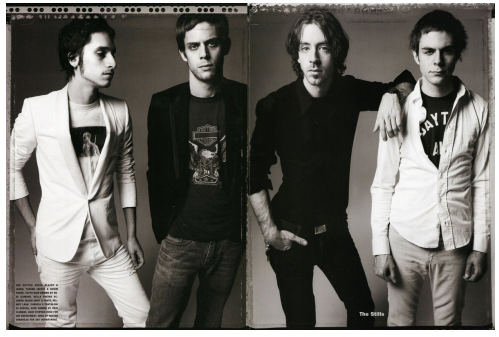

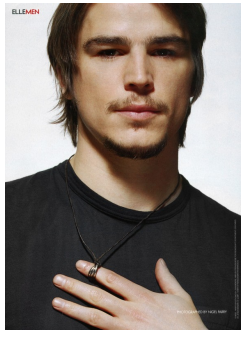

Stephen Rose

www.art-dept.com