Art Department

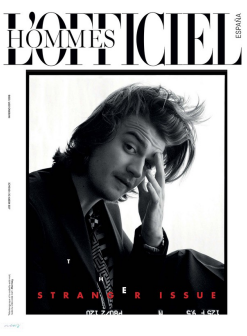

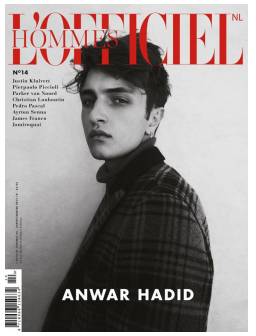

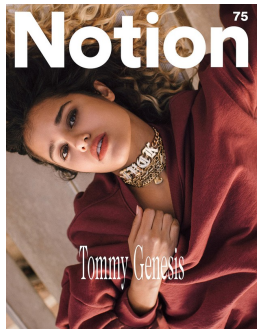

Daniele Piersons

www.art-dept.com