Art Department

Erin Green

www.art-dept.com

Art Department

Erin Green

www.art-dept.com

Art Department

Erin Green

www.art-dept.com

Art Department

Erin Green

www.art-dept.com

Art Department

Erin Green

www.art-dept.com

Art Department

Erin Green

www.art-dept.com

Art Department

Erin Green

www.art-dept.com

Art Department

Erin Green

www.art-dept.com

Art Department

Erin Green

www.art-dept.com

Art Department

Erin Green

www.art-dept.com

Art Department

Erin Green

www.art-dept.com

Art Department

Erin Green

www.art-dept.com

Art Department

Erin Green

www.art-dept.com

Art Department

Erin Green

www.art-dept.com

Art Department

Erin Green

www.art-dept.com

Art Department

Erin Green

www.art-dept.com

Art Department

Erin Green

www.art-dept.com

Art Department

Erin Green

www.art-dept.com

Art Department

Erin Green

www.art-dept.com

Art Department

Erin Green

www.art-dept.com

Art Department

Erin Green

www.art-dept.com

Art Department

Erin Green

www.art-dept.com

Art Department

Erin Green

www.art-dept.com

Art Department

Erin Green

www.art-dept.com

Art Department

Erin Green

www.art-dept.com

Art Department

Erin Green

www.art-dept.com

Art Department

Erin Green

www.art-dept.com

Art Department

Erin Green

www.art-dept.com

Art Department

Erin Green

www.art-dept.com

Art Department

Taillierter Blazer mit großem Revers und Seidenbluse, beides von Gucci. Rollkragenpullover von Tory Burch. Plisseerock von Markus Lupfer. Weit geschnittene Hose aus Wolle, von Pringle of Scotland. Mütze: Dsquared. Pumps: No 21

Erin Green

www.art-dept.com

Art Department

Karo-Blazer von Paul Smith. Cardigan mit Rautenmuster, von Sandro. Grün-schwarz gemustertes Kleid von Sacai. Jodhpur-Hose von Bottega Veneta. Kopftuch: Dsquared. Großer Wollschal: Laurèl. Stiefel: Tod's

Erin Green

www.art-dept.com

Art Department

Mantel und Midirock, beides von Rejina Pyo. Asymmetrisches Baumwollkleid mit Rollkragen, von Joshua Millard. Blazer (um die Hüfte gebunden) von Missoni. Pinkfarbene Mütze: Laulhère. Seidenfoulard: Odeeh. Fellgürtel: Prada

Erin Green

www.art-dept.com

Art Department

Erin Green

www.art-dept.com

Art Department

Erin Green

www.art-dept.com

Art Department

Erin Green

www.art-dept.com

Art Department

Erin Green

www.art-dept.com

Art Department

Erin Green

www.art-dept.com

Art Department

Erin Green

www.art-dept.com

Art Department

Erin Green

www.art-dept.com

Art Department

Erin Green

www.art-dept.com

Art Department

Erin Green

www.art-dept.com

Art Department

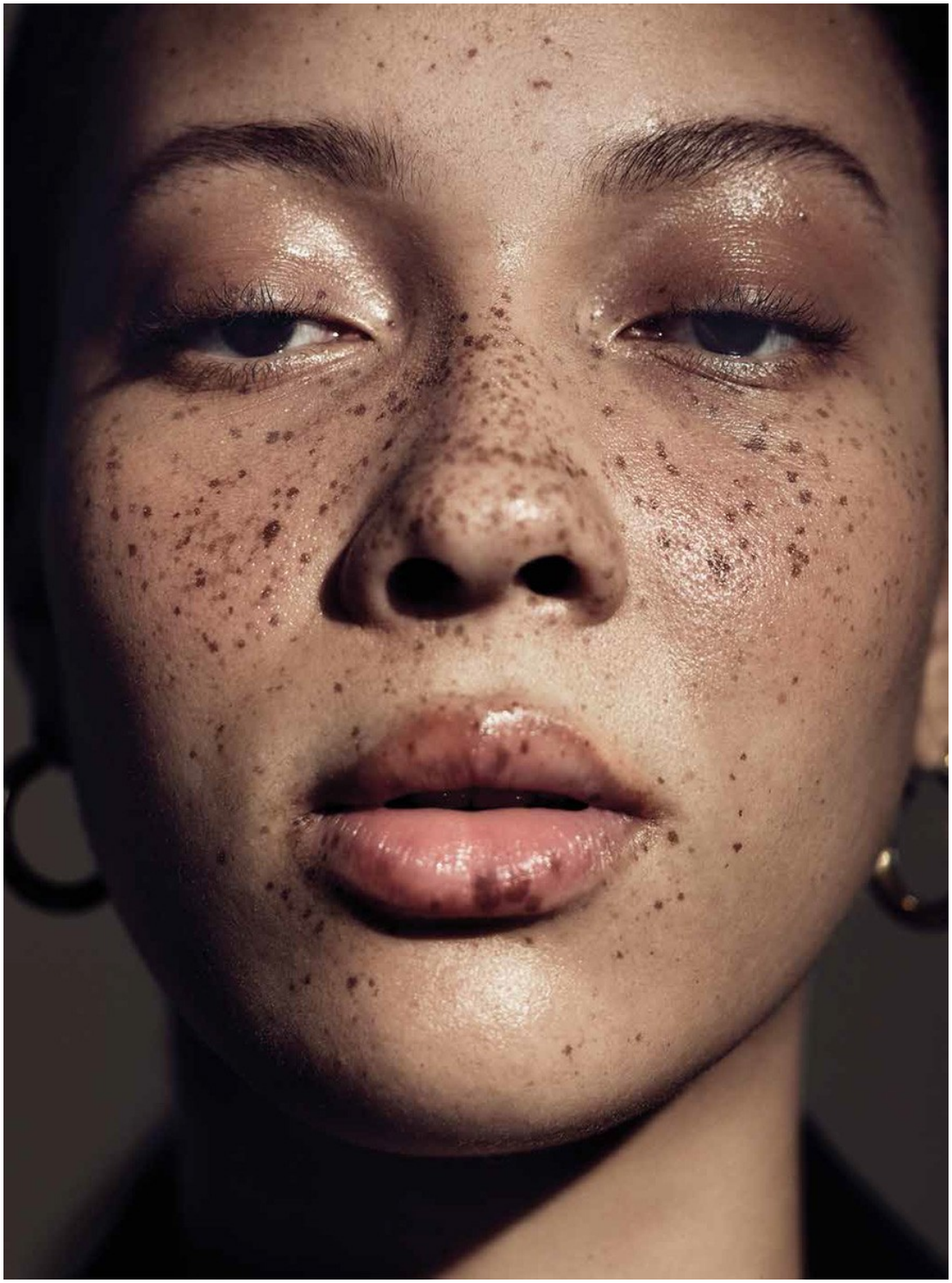

Erin Green

www.art-dept.com

Art Department

Erin Green

www.art-dept.com

Art Department

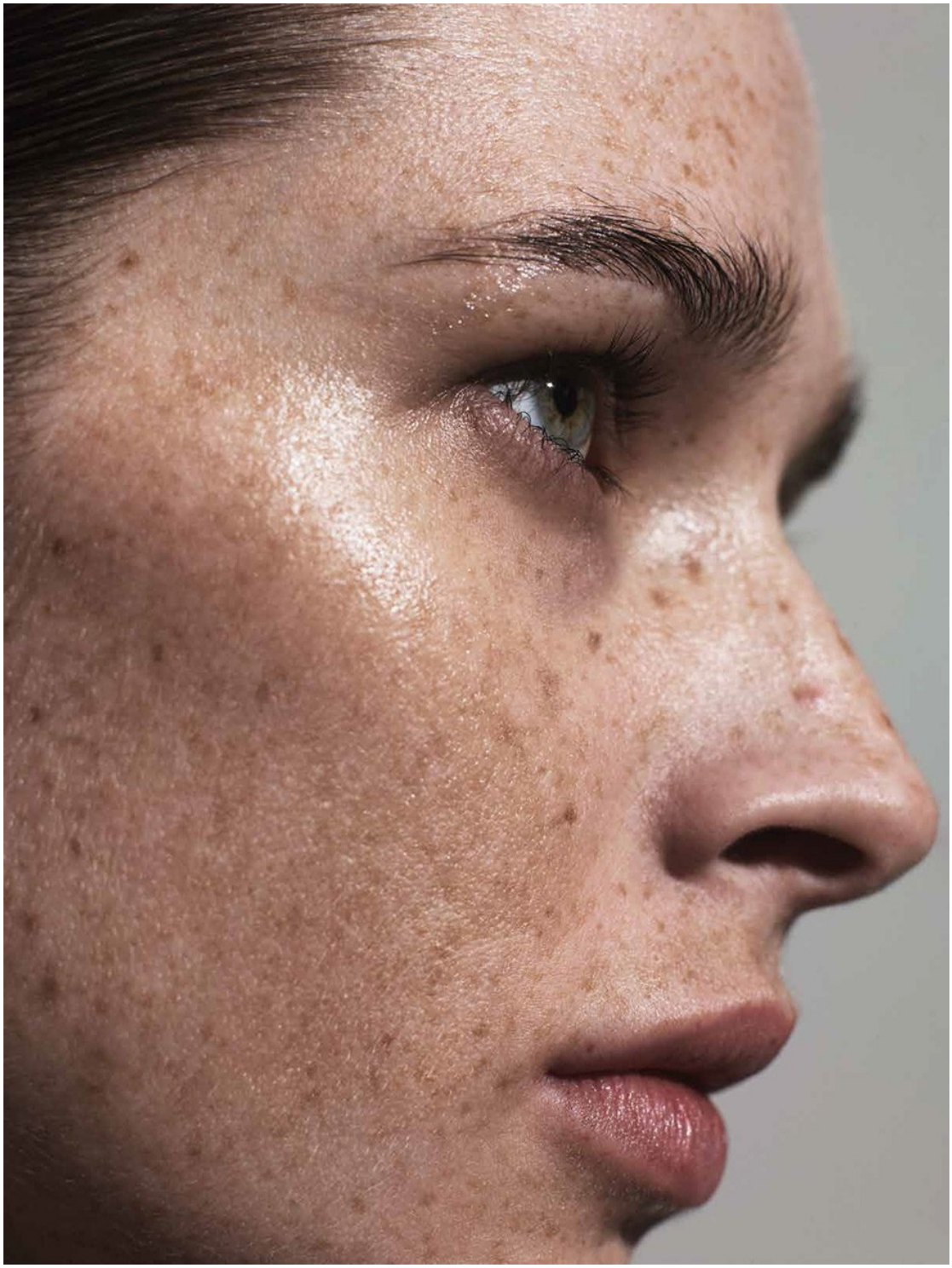

Erin Green

www.art-dept.com

Art Department

Erin Green

www.art-dept.com

Art Department

Erin Green

www.art-dept.com

Art Department

Erin Green

www.art-dept.com

Art Department

Erin Green

www.art-dept.com

Art Department

Erin Green

www.art-dept.com

Art Department

Erin Green

www.art-dept.com

Art Department

Erin Green

www.art-dept.com

Art Department

Erin Green

www.art-dept.com

Art Department

Erin Green

www.art-dept.com

Art Department

Erin Green

www.art-dept.com

Art Department

Erin Green

www.art-dept.com

Art Department

Erin Green

www.art-dept.com

Art Department

Erin Green

www.art-dept.com

Art Department

Erin Green

www.art-dept.com

Art Department

Erin Green

www.art-dept.com

Art Department

Erin Green

www.art-dept.com

Art Department

Erin Green

www.art-dept.com

Art Department

Erin Green

www.art-dept.com

Art Department

Erin Green

www.art-dept.com

Art Department

Erin Green

www.art-dept.com

Art Department

Erin Green

www.art-dept.com

Art Department

Erin Green

www.art-dept.com

Art Department

Erin Green

www.art-dept.com

Art Department

Erin Green

www.art-dept.com

Art Department

Erin Green

www.art-dept.com

Art Department

Erin Green

www.art-dept.com

Art Department

Erin Green

www.art-dept.com

Art Department

Erin Green

www.art-dept.com

Art Department

Erin Green

www.art-dept.com

Art Department

Erin Green

www.art-dept.com

Art Department

Erin Green

www.art-dept.com

Art Department

Erin Green

www.art-dept.com

Art Department

Erin Green

www.art-dept.com

Art Department

Erin Green

www.art-dept.com

Art Department

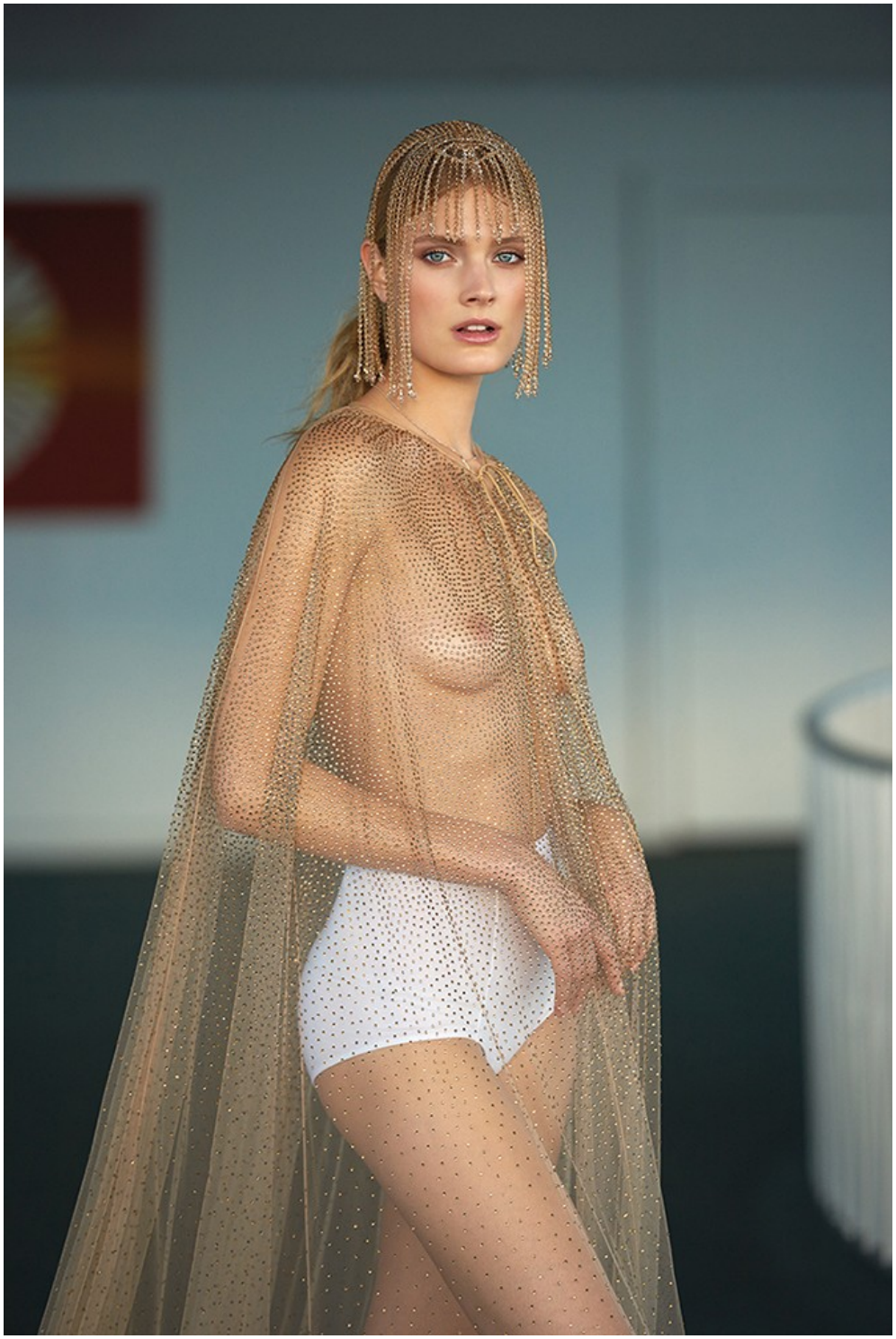

Erin Green

www.art-dept.com

Art Department

Erin Green

www.art-dept.com

Art Department

Erin Green

www.art-dept.com

Art Department

Erin Green

www.art-dept.com

Art Department

Erin Green

www.art-dept.com

Art Department

Erin Green

www.art-dept.com

Art Department

Erin Green

www.art-dept.com

Art Department

Erin Green

www.art-dept.com

Art Department

Erin Green

www.art-dept.com

Art Department

Erin Green

www.art-dept.com

Art Department

Erin Green

www.art-dept.com

Art Department

Erin Green

www.art-dept.com

Art Department

Erin Green

www.art-dept.com

Art Department

Richard Chai Love dress,
American Apparel top
(worn underneath),
Rodarte earrings

Tome jacket, Opening
Ceremony top and shorts

Erin Green

www.art-dept.com

Art Department

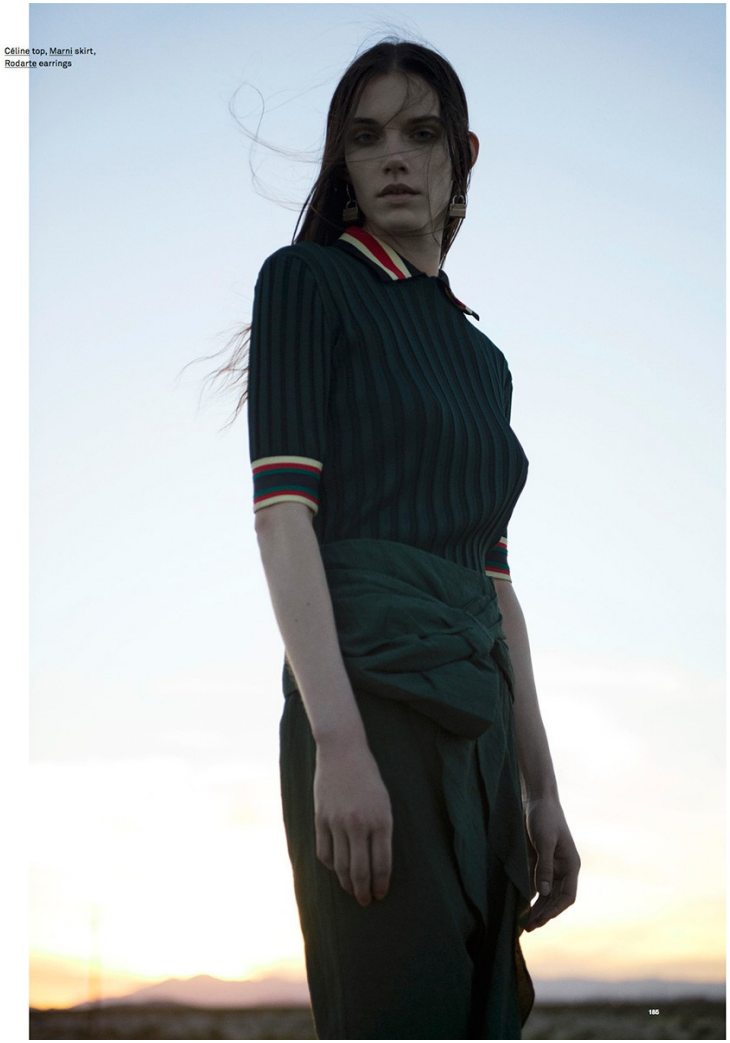

Erin Green

www.art-dept.com

Art Department

Erin Green

www.art-dept.com

Art Department

Erin Green

www.art-dept.com

Art Department

Erin Green

www.art-dept.com

Art Department

Erin Green

www.art-dept.com

Art Department

Erin Green

www.art-dept.com

Art Department

Erin Green

www.art-dept.com

Art Department

Erin Green

www.art-dept.com

Art Department

Erin Green

www.art-dept.com

Art Department

Erin Green

www.art-dept.com

Art Department

Erin Green

www.art-dept.com

Art Department

Erin Green

www.art-dept.com

Art Department

Erin Green

www.art-dept.com

Art Department

Erin Green

www.art-dept.com

Art Department

Erin Green

www.art-dept.com