Art Department

David Bellemere

www.art-dept.com

Art Department

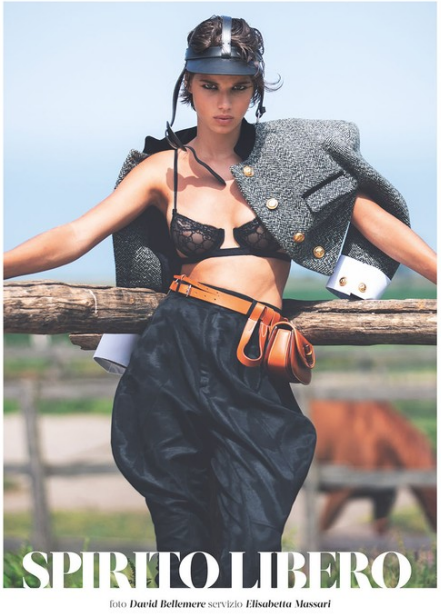

David Bellemere

www.art-dept.com

Art Department

David Bellemere

www.art-dept.com

Art Department

David Bellemere

www.art-dept.com

Art Department

David Bellemere

www.art-dept.com

Art Department

David Bellemere

Art Department

David Bellemere

Art Department

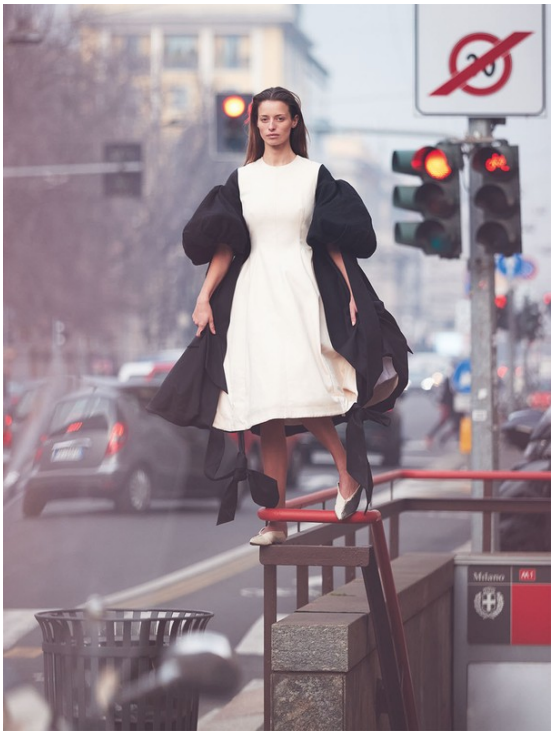

David Bellemere

www.art-dept.com

Art Department

Veste en feutrine, legging en latex et escarpins, **SAINT LAURENT PAR ANTHONY VACCARELLO**. Soutien-gorge, **ERES**. Mannequin : Karlijn Kuijsters chez Elite Paris. Coiffure : Cyril Laloue avec Oribe chez Wise & Talented. Maquillage : Tatsu Yamanaka chez Marie-France Thavonekham. Manicure : Brenda Abrial avec Manicurist chez Wise & Talented. Assistante réalisation : Céline Bourreau. Production : Shape Production.

Manteau en laine, **MSGM**. Pull et pantalon, **GARÇONS INFIDÈLES**. Casquette, **MAISON MICHEL**. Boucle d'oreille, bracelets et bagues "Tiffany T1" en or jaune, or rose, or blanc et diamants, **TIFFANY & CO.**

David Bellemere

www.art-dept.com

Art Department

David Bellemere

www.art-dept.com

Art Department

David Bellemere

www.art-dept.com

Art Department

David Bellemere

www.art-dept.com

Art Department

David Bellemere

www.art-dept.com

Art Department

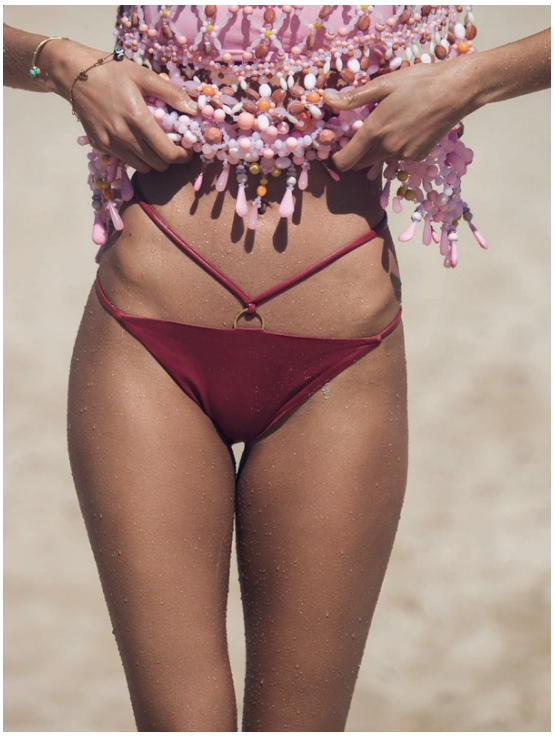

David Bellemere

www.art-dept.com

Art Department

David Bellemere

www.art-dept.com

Art Department

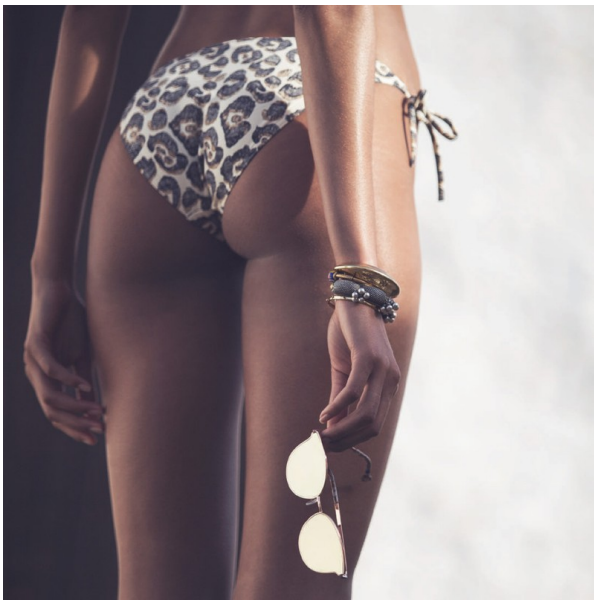

David Bellemere

www.art-dept.com

Art Department

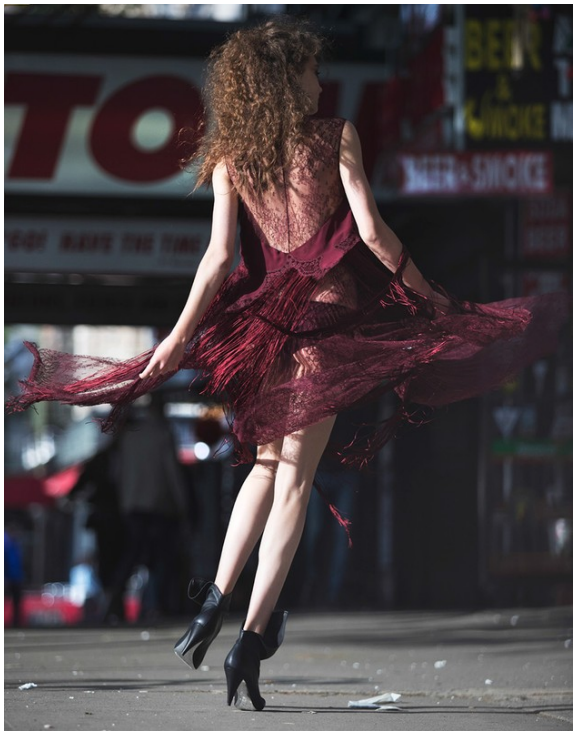

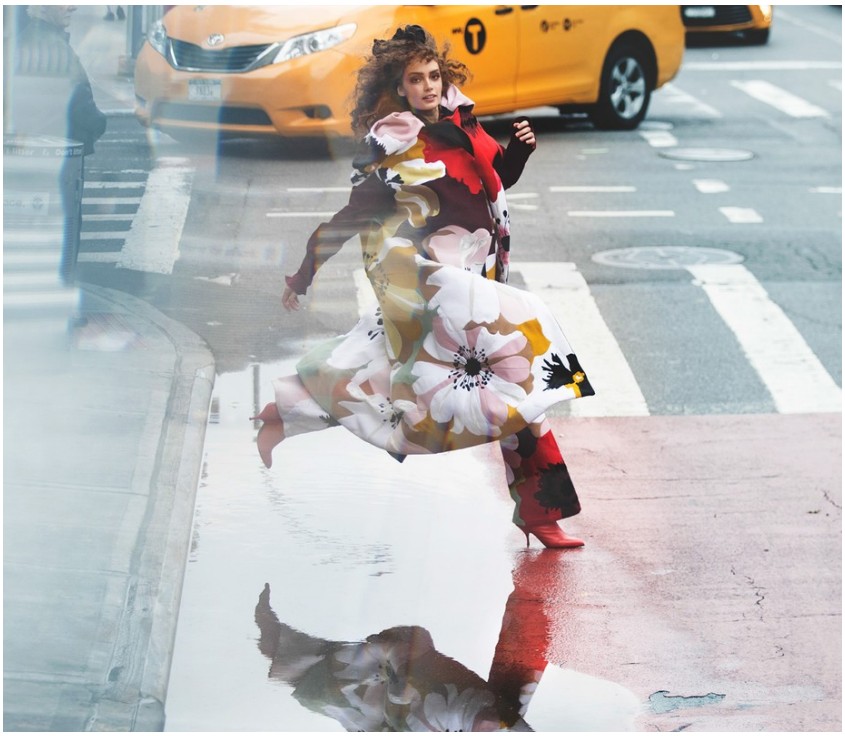

David Bellemere

www.art-dept.com

Art Department

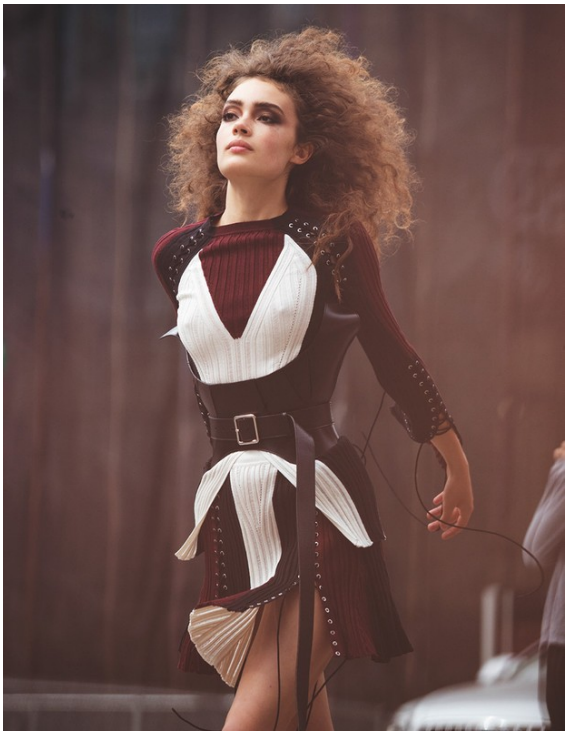

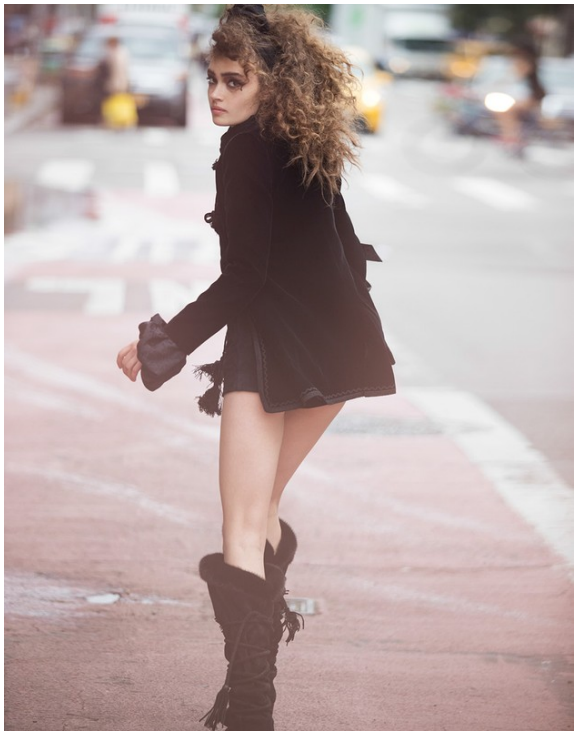

David Bellemere

www.art-dept.com

Art Department

Lime-green dress, black socks, and fuchsia oxfords all by FACETASM.

FULLS

One-shoulder jeweled dress by ALEXANDRE VAUTHIER. *Boots stylist's own.*

445

David Bellemere

www.art-dept.com

Art Department

FULLS

Left: Black and white striped suit, white blouse, and black tie all by SUIYAM.

Above: Black cape, mesh leggings, and leather boots all by JUNYA WATANABE COMME DES GARÇONS.

443

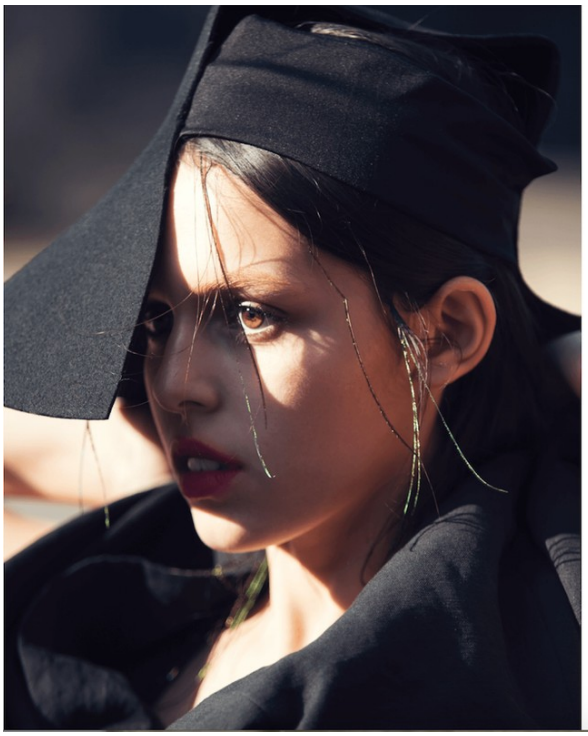

Black hat and coat by YOHJI YAMAMOTO.

David Bellemere

www.art-dept.com

Art Department

David Bellemere

www.art-dept.com

Art Department

David Bellemere

www.art-dept.com

Art Department

David Bellemere

www.art-dept.com

Art Department

David Bellemere

www.art-dept.com

Art Department

David Bellemere

www.art-dept.com

Art Department

David Bellemere

www.art-dept.com

Art Department

David Bellemere

www.art-dept.com

Art Department

David Bellemere

www.art-dept.com

Art Department

David Bellemere

www.art-dept.com

Art Department

David Bellemere

www.art-dept.com

Art Department

David Bellemere

www.art-dept.com

Art Department

David Bellemere

www.art-dept.com

Art Department

David Bellemere

www.art-dept.com

Art Department

David Bellemere

Art Department

БОДИ ИЗ ВИСКОЗЫ, **EMILIO PUCCI**, БОСОНОЖКИ ИЗ ТАФТА, СЯНЫ С ЭЛАСТАНОМ, **SALVATORE FERRAGAMO**.

На странице справа: КУПАЛЬНИК, **DUSKII**, БРЮКИ ИЗ ВИСКОЗЫ, **VERSACE**, РЕЗИНОВЫЕ САНДАЛИИ, **PRADA**.

ТРУСЫ, **MAX MARA**, РЮКЗАК ИЗ НЕЙЛОНА И КОЖИ, **VERSACE**.

На странице слева: КУРТКА ИЗ ПОЛИЭСТЕРА, **M.I.H. JEANS**, ТРУСЫ, **PROFILE BY GOTTEX**.

ПРИЧЕСКА: GIANLUCA MANDELLI/MC2MM. МАКИЯЖ: CHRIS COLBECK/ART-DEPT. МОДЕЛЬ: ALANNA ARRINGTON/NEXT. АССИСТЕНТЫ ФОТОГРАФА: SHANE BURKE, JULIO CARLOS; LUCIEN SIROIS. АССИСТЕНТ СТИЛИСТА: CHAUNELLE BROWN. ПРОДЮСЕРЫ: IAN MCCRAY MARTIN, CATHERINE MARTEL SUAREZ/ARTSPHERE; ELENA SEROVA. КООРДИНАТОР: RAYMOND WADA. АССИСТЕНТЫ ПРОДЮСЕРОВ: EMILY TALBO; KSENIA FINOGEEVA.

НЕЙЛОНОВЫЙ КОМБИНЕЗОН, ЛЕГИНСЫ ИЗ ВИСКОЗЫ, ВСЁ **STELLA MCCARTNEY**, КУПАЛЬНИК, **CALZEDONIA**, БОСОНОЖКИ ИЗ ХЛОПКА С ЭЛАСТАНОМ, **FENDI**.

На странице справа: ЖИЛЕТ ИЗ ШЁЛКА И ХЛОПКА, ХЛОПКОВЫЕ ШОРТЫ, ВСЁ **PRADA**, НОСКИ, **EMILIO CAVALLINI**.

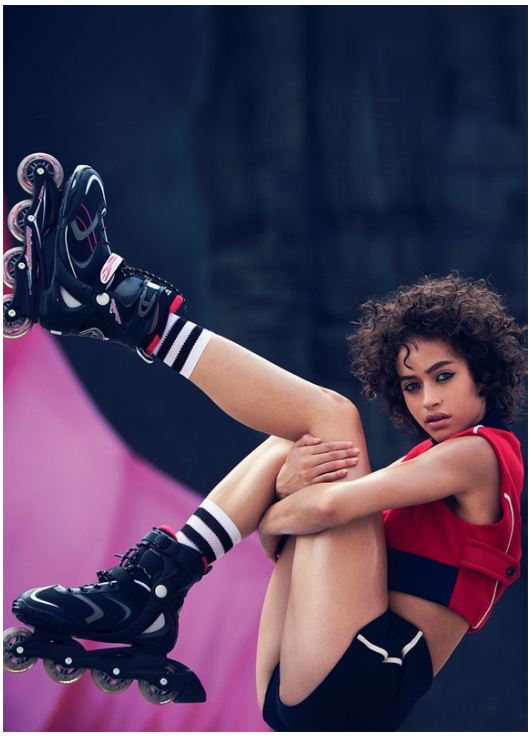

David Bellemere

www.art-dept.com

Art Department

David Bellemere

www.art-dept.com

Art Department

David Bellemere

www.art-dept.com

Art Department

David Bellemere

www.art-dept.com

Art Department

David Bellemere

www.art-dept.com

Art Department

David Bellemere

www.art-dept.com

Art Department

David Bellemere

www.art-dept.com

Art Department

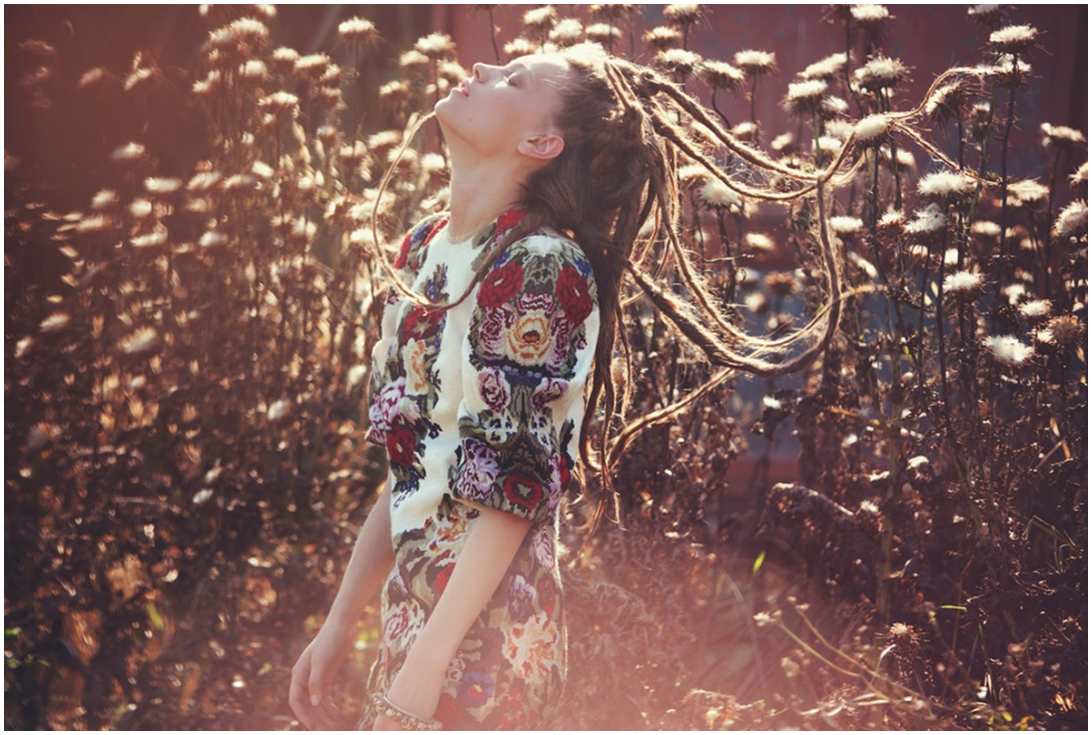

David Bellemere

www.art-dept.com

Art Department

David Bellemere

www.art-dept.com

Art Department

David Bellemere

www.art-dept.com

Art Department

David Bellemere

www.art-dept.com

Art Department

David Bellemere

www.art-dept.com

Art Department

David Bellemere

www.art-dept.com

Art Department

David Bellemere

www.art-dept.com

Art Department

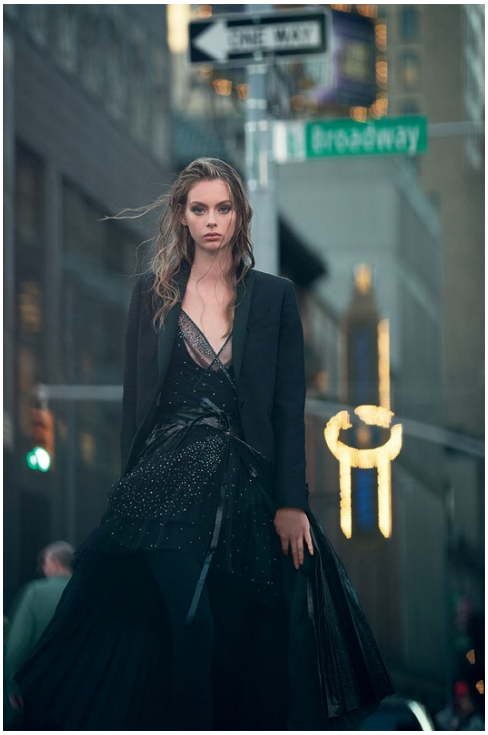

David Bellemere

www.art-dept.com

Art Department

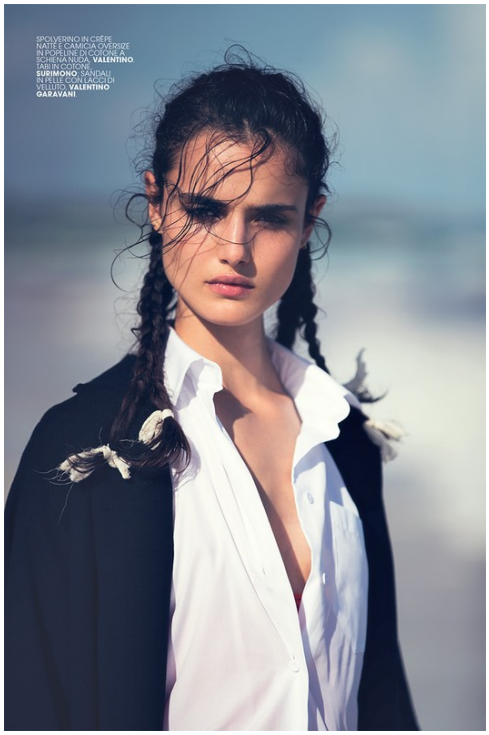

David Bellemere

www.art-dept.com

Art Department

David Bellemere

www.art-dept.com

Art Department

David Bellemere

www.art-dept.com

Art Department

David Bellemere

www.art-dept.com

Art Department

David Bellemere

www.art-dept.com

Art Department

David Bellemere

www.art-dept.com

Art Department

David Bellemere

www.art-dept.com

Art Department

David Bellemere

www.art-dept.com

Art Department

David Bellemere

www.art-dept.com

Art Department

David Bellemere

www.art-dept.com

Art Department

David Bellemere

www.art-dept.com

Art Department

David Bellemere

www.art-dept.com

Art Department

David Bellemere

www.art-dept.com

Art Department

David Bellemere

www.art-dept.com

Art Department

David Bellemere

www.art-dept.com

Art Department

David Bellemere

www.art-dept.com

Art Department

David Bellemere

www.art-dept.com

Art Department

David Bellemere

www.art-dept.com

Art Department

David Bellemere

www.art-dept.com

Art Department

David Bellemere

www.art-dept.com

Art Department

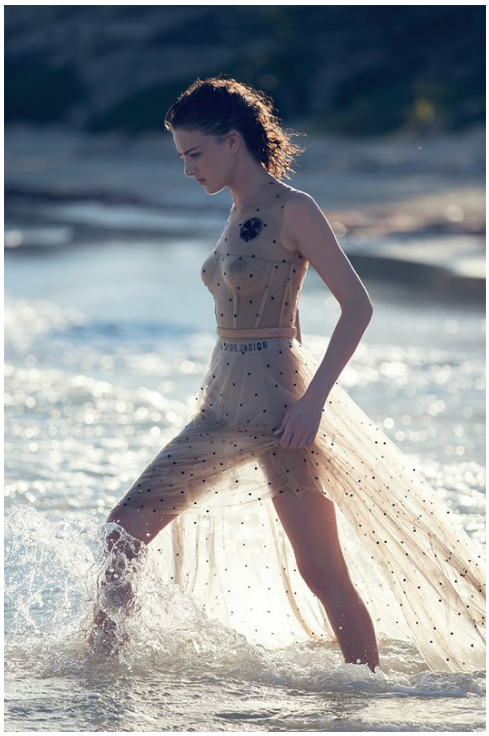

David Bellemere

www.art-dept.com

Art Department

David Bellemere

www.art-dept.com

Art Department

David Bellemere

www.art-dept.com

Art Department

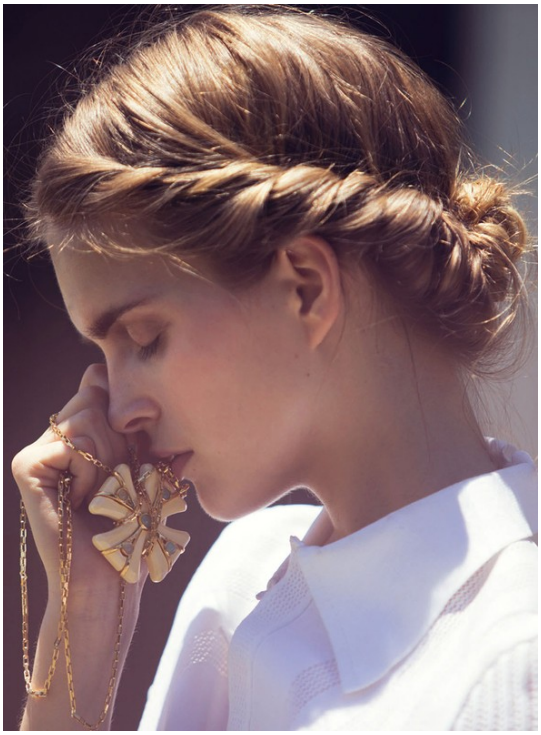

David Bellemere

www.art-dept.com

Art Department

David Bellemere

www.art-dept.com

Art Department

David Bellemere

www.art-dept.com

Art Department

David Bellemere

www.art-dept.com

Art Department

David Bellemere

www.art-dept.com

Art Department

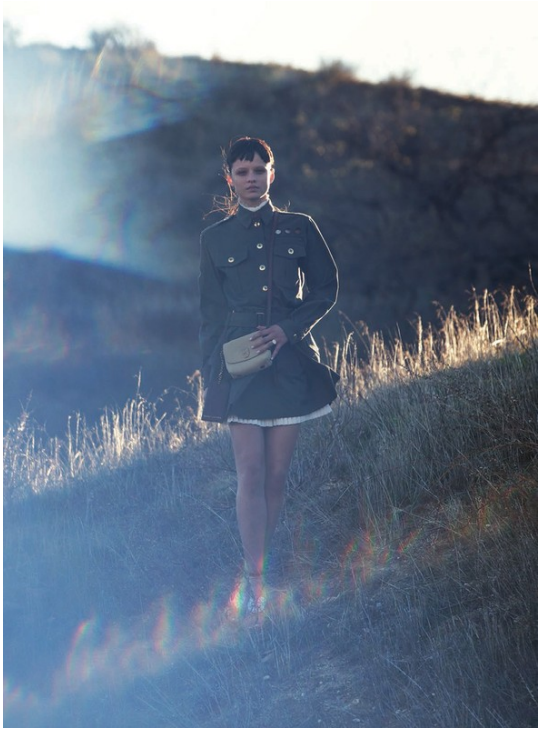

David Bellemere

www.art-dept.com

Art Department

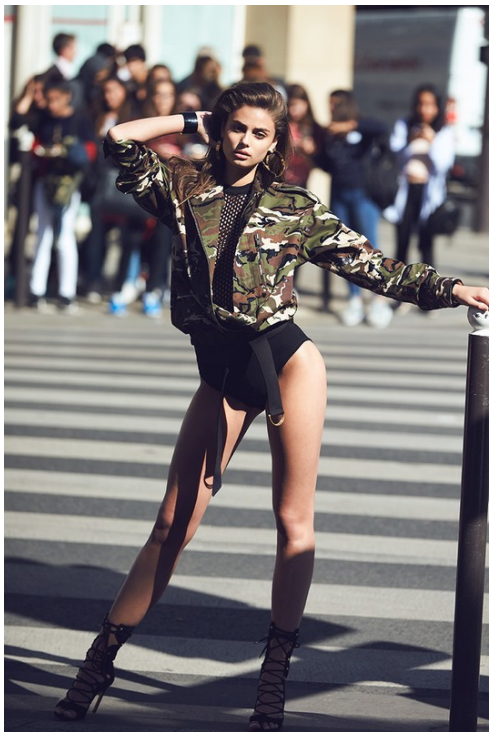

David Bellemere

www.art-dept.com

Art Department

David Bellemere

www.art-dept.com

Art Department

David Bellemere

www.art-dept.com

Art Department

David Bellemere

www.art-dept.com

Art Department

David Bellemere

www.art-dept.com

Art Department

CAPPOTTO OVERSIZE IN NAPPA CON MAXI CAPPUCCIO, PULL DOLCEVITA CON PICCOLI DETTAGLI PELLE E LANA, PANTALONI IN LANA ANGORA, TUTTO **CÉLINE**. NELLA PAGINA ACCANTO, PELLICCIA IN VOLPE, PULL E PANTALONI IN CASHMERE, TUTTO **MICHAEL KORS COLLECTION**. CAPPELLO IN FELTRO DI LANA, **BORSALINO URBAN**.

David Bellemere

www.art-dept.com

Art Department

David Bellemere

www.art-dept.com

Art Department

David Bellemere

www.art-dept.com

Art Department

David Bellemere

www.art-dept.com

Art Department

David Bellemere

www.art-dept.com

Art Department

David Bellemere

www.art-dept.com

Art Department

David Bellemere

www.art-dept.com

Art Department

David Bellemere

www.art-dept.com

Art Department

David Bellemere

www.art-dept.com

Art Department

David Bellemere

www.art-dept.com

Art Department

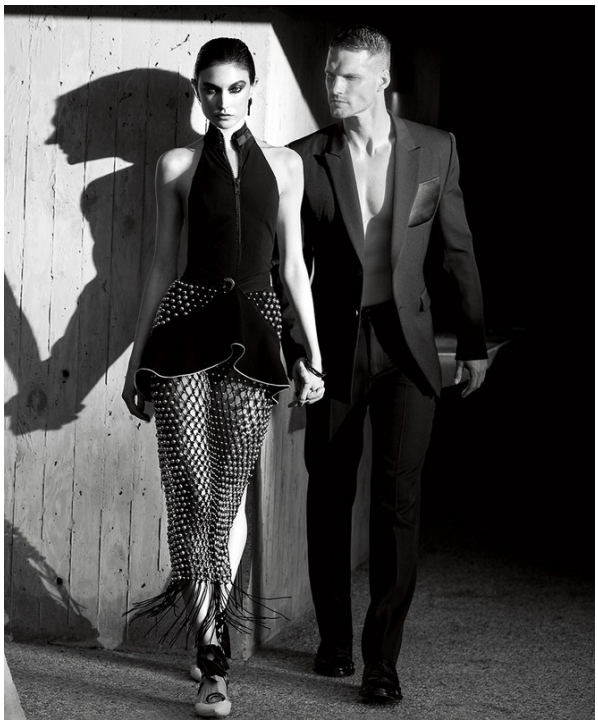

David Bellemere

www.art-dept.com

Art Department

David Bellemere

www.art-dept.com

Art Department

David Bellemere

www.art-dept.com

Art Department

David Bellemere

www.art-dept.com

Art Department

David Bellemere

www.art-dept.com

Art Department

David Bellemere

www.art-dept.com

Art Department

David Bellemere

www.art-dept.com

Art Department

David Bellemere

www.art-dept.com

Art Department

David Bellemere

www.art-dept.com

Art Department

David Bellemere

www.art-dept.com

Art Department

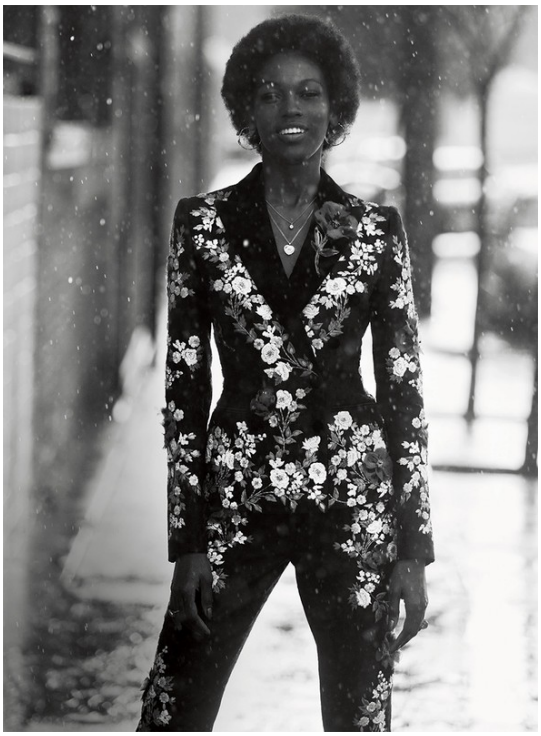

David Bellemere

www.art-dept.com

Art Department

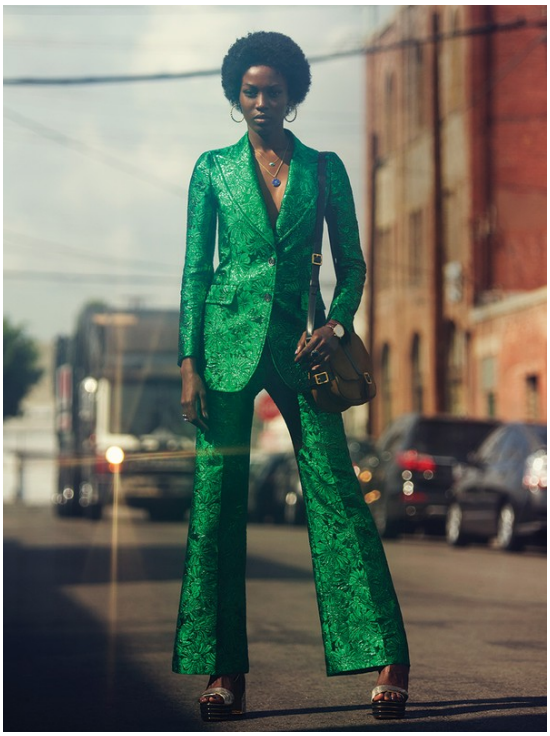

David Bellemere

www.art-dept.com

Art Department

David Bellemere

www.art-dept.com