Art Department

Enrico Mariotti

www.art-dept.com

Art Department

Enrico Mariotti

www.art-dept.com

Art Department

Enrico Mariotti

www.art-dept.com

Art Department

Enrico Mariotti

www.art-dept.com

Art Department

Enrico Mariotti

www.art-dept.com

Art Department

Enrico Mariotti

www.art-dept.com

Art Department

Bright yellow double-breasted sleeveless wool coat and black three-piece flannel suit, DIOR

Pale blue striped quilted cotton shirt dress and dark navy double breasted wool jacket, DIOR

Model:
Heidi Mount at One Management

Producer:
James Jolly

Hair stylist:
Enrico Mariotti at See Management

Make-up artist:
Junko Kioka at Live Management

Casting:
Hugo Villers at Boom Production, Inc

Photographer's assistants:
Leonardo Ventura and Dario Castillo

Production:
Louis Agency

Enrico Mariotti

www.art-dept.com

Art Department

Enrico Mariotti

www.art-dept.com

Art Department

Enrico Mariotti

www.art-dept.com

Art Department

Enrico Mariotti

www.art-dept.com

Art Department

Enrico Mariotti

Art Department

Enrico Mariotti

www.art-dept.com

Art Department

Enrico Mariotti

www.art-dept.com

Art Department

Enrico Mariotti

www.art-dept.com

Art Department

Enrico Mariotti

www.art-dept.com

Art Department

Enrico Mariotti

www.art-dept.com

Art Department

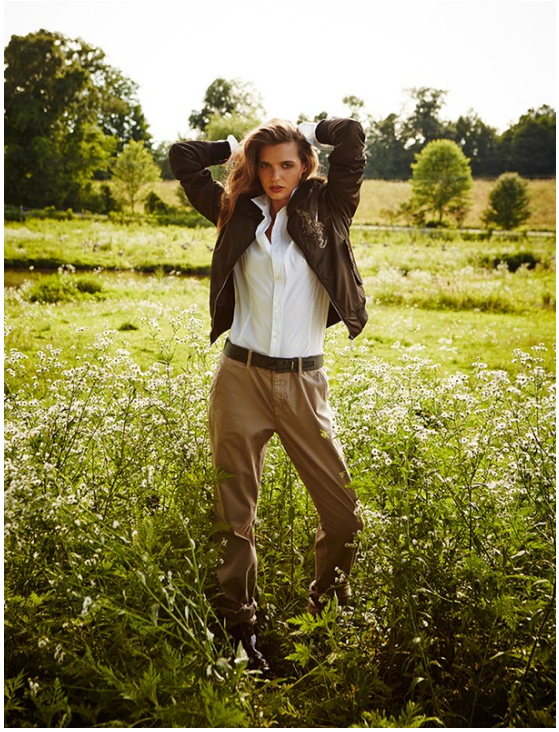

Enrico Mariotti

www.art-dept.com

Art Department

Enrico Mariotti

www.art-dept.com

Art Department

Enrico Mariotti

www.art-dept.com

Art Department

BALMAIN
"Separa el pelo en dos secciones y tiende la parte inferior con secadora. Con la ayuda de un peine y los dedos crea gajos en la parte superior y ondúlalo detrás de las orejas con pasadores", dice Enrico. Astrid lleva un top Christopher Kane.

LOUIS VUITTON
"Aplica crema para peinar y distribuyala concentrándote especialmente en el flequillo. Comienza a secarlo creando cerdas delgadas separadas. Seca el resto del pelo con movimientos trazados", recomienda Vincent.
E.M. Kelsey lleva un maillot de Adrienne Landau.

Fotografía: Sarah Silver para Kate Ryan. Maquillaje: Vincent Oquendo para See Management. Asistentes de maquillaje: Andy Coulter y Jodi Scott. Peinado: Enrico Mariotti para See Management usando productos Pantene. Estilismo de moda: Maraney Cosentino. Manicure: Rica Romain para See management. Medidas: Tyrsha Díaz y Lana para Next Models. Kelsey para DNA Models y Nastya para New York Models. Casting: Royal Trinity para Rocco Productions Inc. Productor en set: Jordan Abrams. Tecnología digital: Frank Thompson. Asistentes de foto: Alex Muntz y Coty Tarr. Asistentes de estilismo: Tommy P. Paul y Leanne Woodley.

BOTTEGA VENETA
"Seca el pelo con la secadora. Empezando desde abajo, divide el cabello en secciones y ondúlalo usando una plancha delgada. Termina cepillándolo con un peine de dientes anchos para dar más volumen sin deshacer los rizos. Fija el pelo de adelante con dos pasadores", sugiere Enrico.
Nastya lleva un top de Oscar de la Renta.

Enrico Mariotti

www.art-dept.com

Art Department

Enrico Mariotti

Art Department

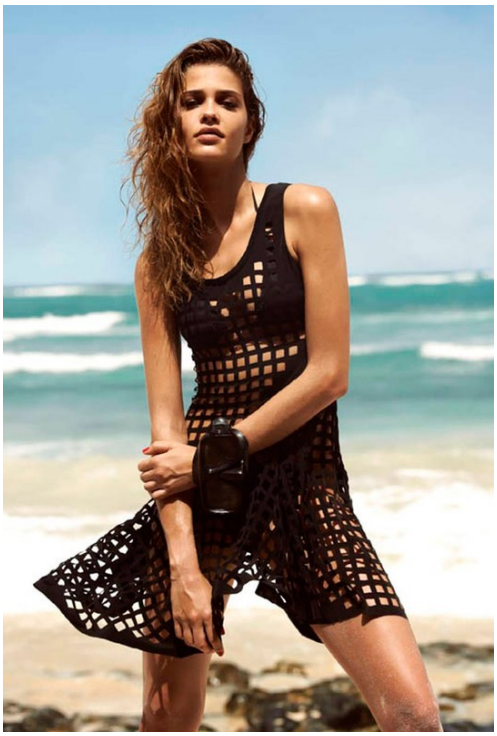

Enrico Mariotti

www.art-dept.com

Art Department

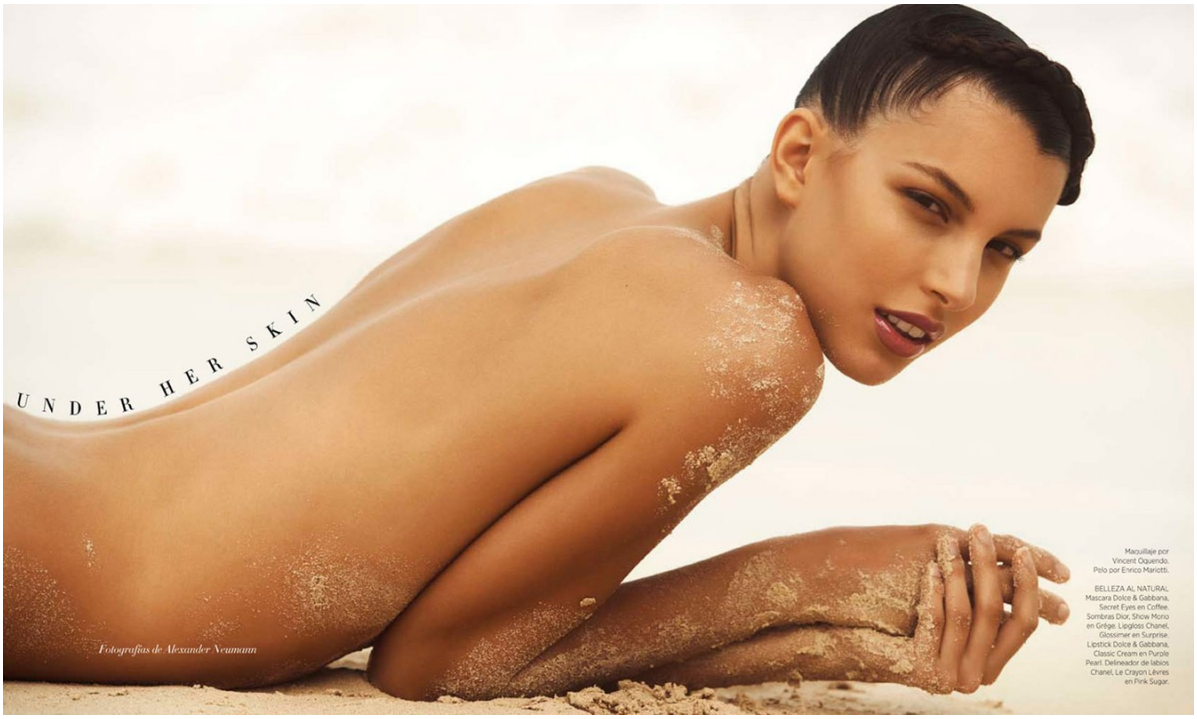

Enrico Mariotti

www.art-dept.com

Art Department

Enrico Mariotti

www.art-dept.com

Art Department

Enrico Mariotti

www.art-dept.com

Art Department

Enrico Mariotti

www.art-dept.com

Art Department

Enrico Mariotti

www.art-dept.com

Art Department

Enrico Mariotti

www.art-dept.com

Art Department

Enrico Mariotti

www.art-dept.com

Art Department

심플한 오트화이트 드레스
세컨느(Celine). 유니크한 디자인의
골드 네크리스 제니퍼 피셔(Jennifer
Fisher). 집게손가락에 한 골드 링
프시케(Psyche). 세라믹개목걸
이 아이콘도 세인 링 소피 빌레
브라헤(Sophie Bille Brahe).

Enrico Mariotti

www.art-dept.com

Art Department

Enrico Mariotti

www.art-dept.com

Art Department

Enrico Mariotti

www.art-dept.com

Art Department

Enrico Mariotti

www.art-dept.com

Art Department

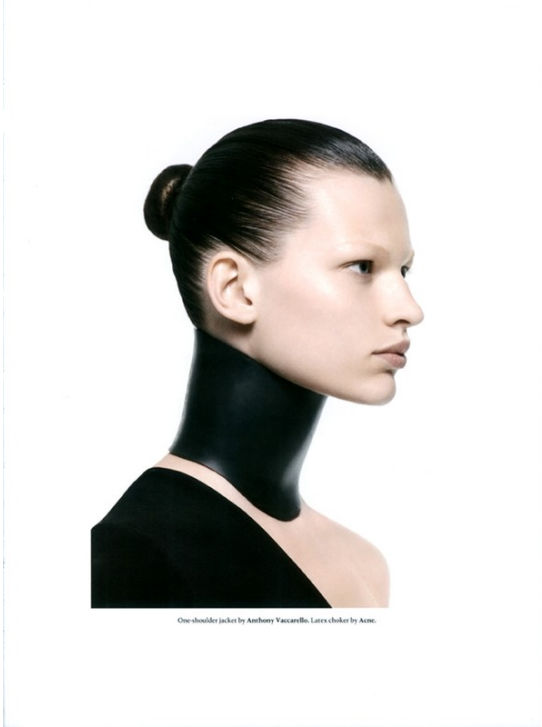

Enrico Mariotti

www.art-dept.com

Art Department

Enrico Mariotti

www.art-dept.com

Art Department

Enrico Mariotti

www.art-dept.com

Art Department

Enrico Mariotti

www.art-dept.com

Art Department

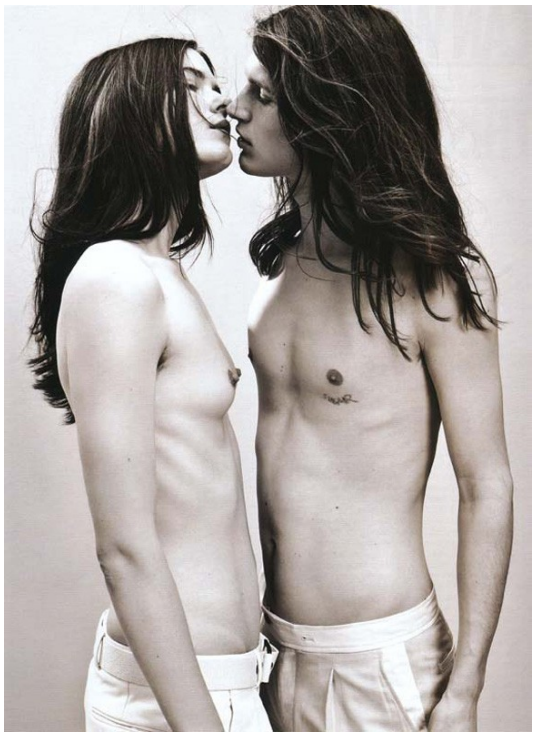

Enrico Mariotti

www.art-dept.com

Art Department

Enrico Mariotti

www.art-dept.com

Art Department

Enrico Mariotti

www.art-dept.com

Art Department

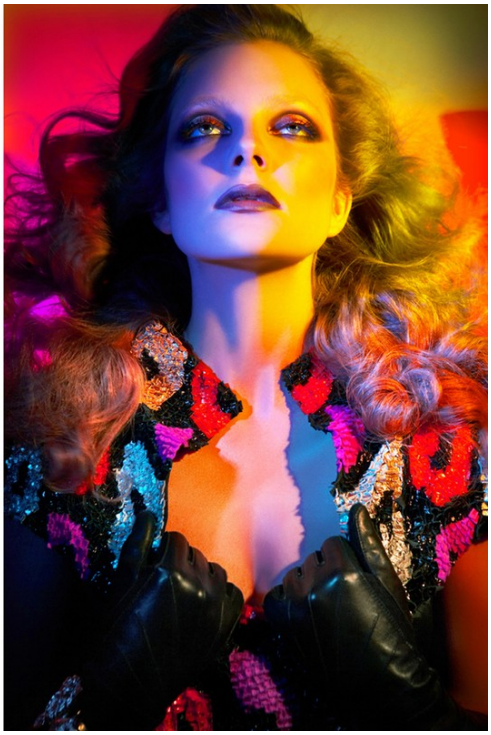

Enrico Mariotti

www.art-dept.com

Art Department

NORMA KAMALI CHRISTIAN DIOR

AFTER ALL THESE YEARS

Cat-Eyes and Jackie-Os – Designers like Tom Ford and Norma Kamali referenced the finer times in their latest collections of shades. Ari Cohen of advancedstyle.blogspot.com cast Manhattan's Queen of Vintage, Lynn Dell, to try on spring's finest vintage-inspired lenses.

170

171

BALENCIAGA TOM FORD

PHOTOGRAPHER, CHRIS CLINTON
FASHION EDITOR, JAMES WORTHINGTON-DENNISS
HAIR, ENRICO MARIOTTI (SIS MANAGEMENT)
MAKEUP, SAMANTHA TEXNO FOR DIOR BEAUTY (ATELIER MANAGEMENT)
CASTING, ARI COHEN OF ADVANCEDSTYLE.BLOGSPOT.COM
ALL CLOTHING AND JEWELRY COURTESY OF LYNN DELL'S BOUTIQUE
FOR MORE INFO VISIT WWW.BOUTIQUEOFBROADWAY.COM

172

173

Enrico Mariotti

Art Department

Enrico Mariotti

www.art-dept.com

Art Department

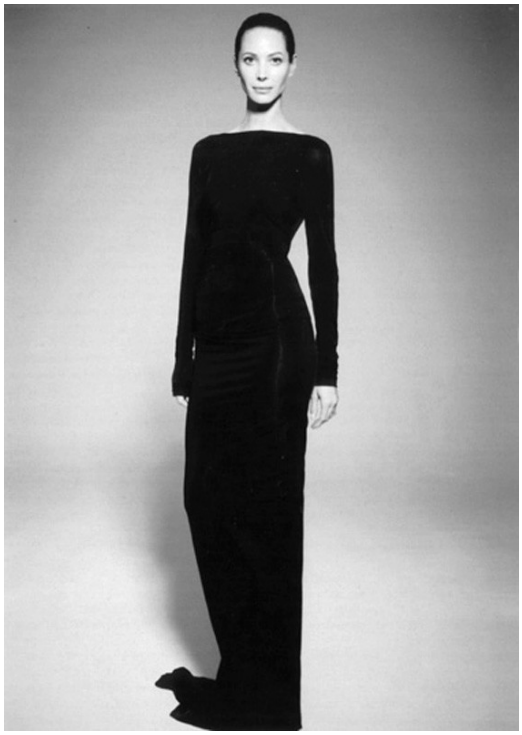

Enrico Mariotti

www.art-dept.com

Art Department

Enrico Mariotti

www.art-dept.com

Art Department

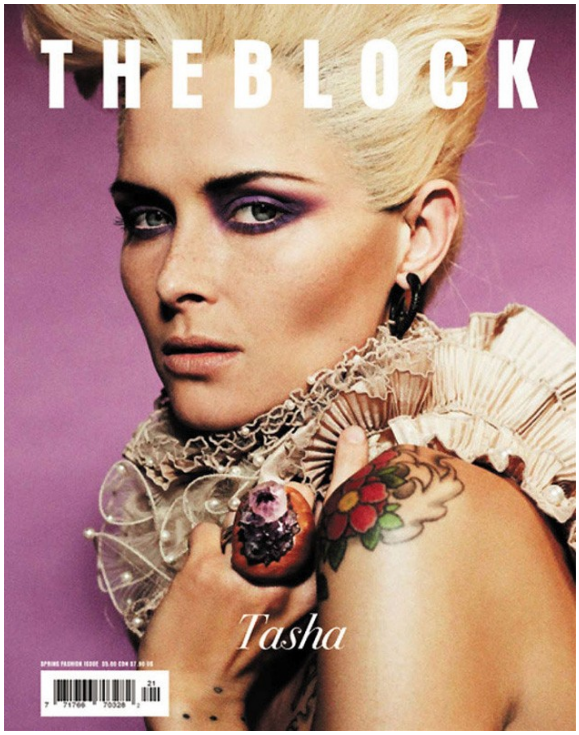

Enrico Mariotti

www.art-dept.com

Art Department

Enrico Mariotti

www.art-dept.com

Art Department

Enrico Mariotti

www.art-dept.com

Art Department

Enrico Mariotti

www.art-dept.com

Art Department

Enrico Mariotti

www.art-dept.com

Art Department

Enrico Mariotti

www.art-dept.com

Art Department

Enrico Mariotti

www.art-dept.com

Art Department

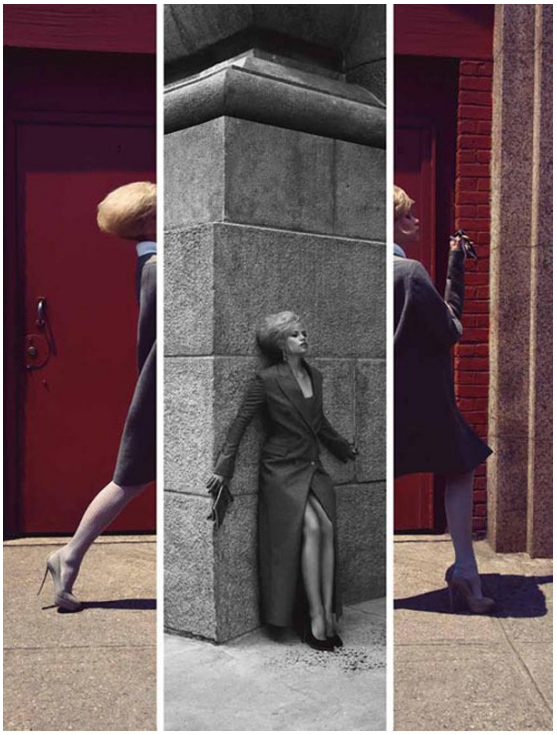

Enrico Mariotti

www.art-dept.com

Art Department

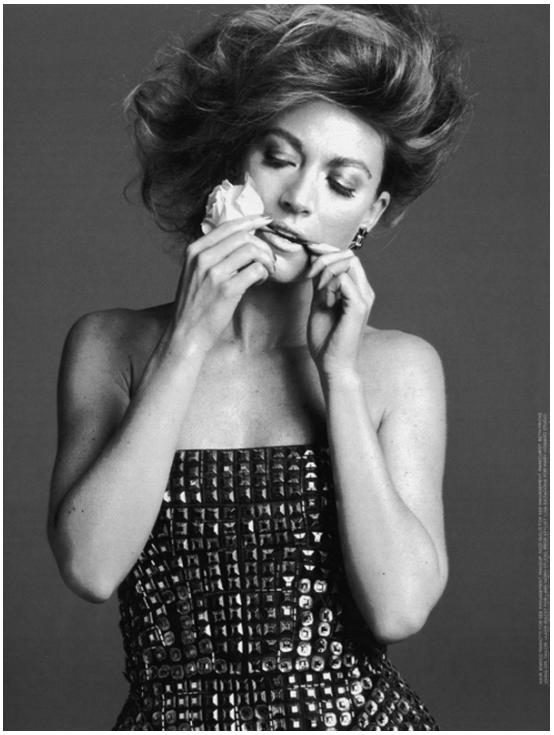

Enrico Mariotti

www.art-dept.com

Art Department

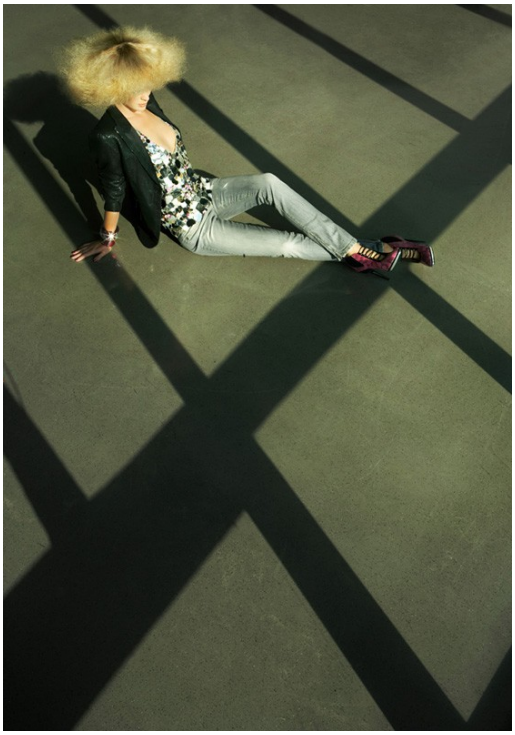

Enrico Mariotti

www.art-dept.com

Art Department

Enrico Mariotti

www.art-dept.com

Art Department

Enrico Mariotti

www.art-dept.com

Art Department

Enrico Mariotti

www.art-dept.com

Art Department

Enrico Mariotti

www.art-dept.com

Art Department

Enrico Mariotti

www.art-dept.com

Art Department

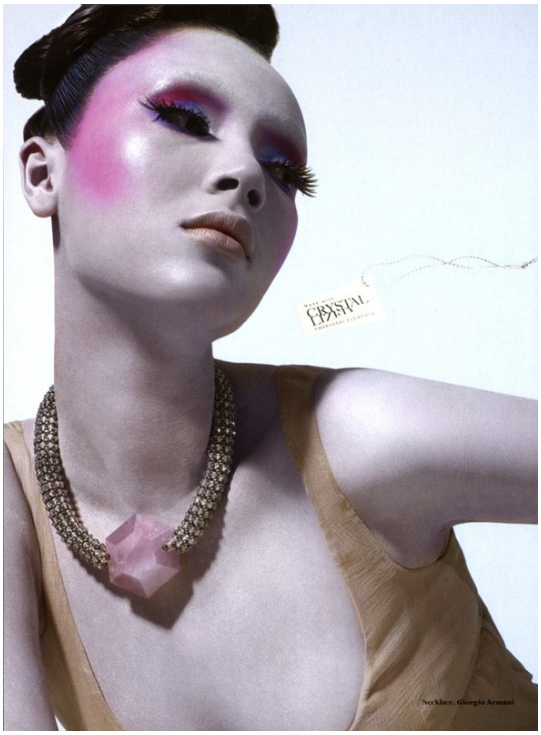

Enrico Mariotti

www.art-dept.com