Art Department

Fred Van De Bunt

www.art-dept.com

Art Department

Fred Van De Bunt

www.art-dept.com

Art Department

Fred Van De Bunt

www.art-dept.com

Art Department

Fred Van De Bunt

www.art-dept.com

Art Department

Fred Van De Bunt

Art Department

Fred Van De Bunt

Art Department

Fred Van De Bunt

www.art-dept.com

Art Department

Fred Van De Bunt

www.art-dept.com

Art Department

Fred Van De Bunt

www.art-dept.com

Art Department

Fred Van De Bunt

www.art-dept.com

Art Department

Fred Van De Bunt

Art Department

Fred Van De Bunt

www.art-dept.com

Art Department

Fred Van De Bunt

www.art-dept.com

Art Department

Fred Van De Bunt

www.art-dept.com

Art Department

Fred Van De Bunt

www.art-dept.com

Art Department

Fred Van De Bunt

Art Department

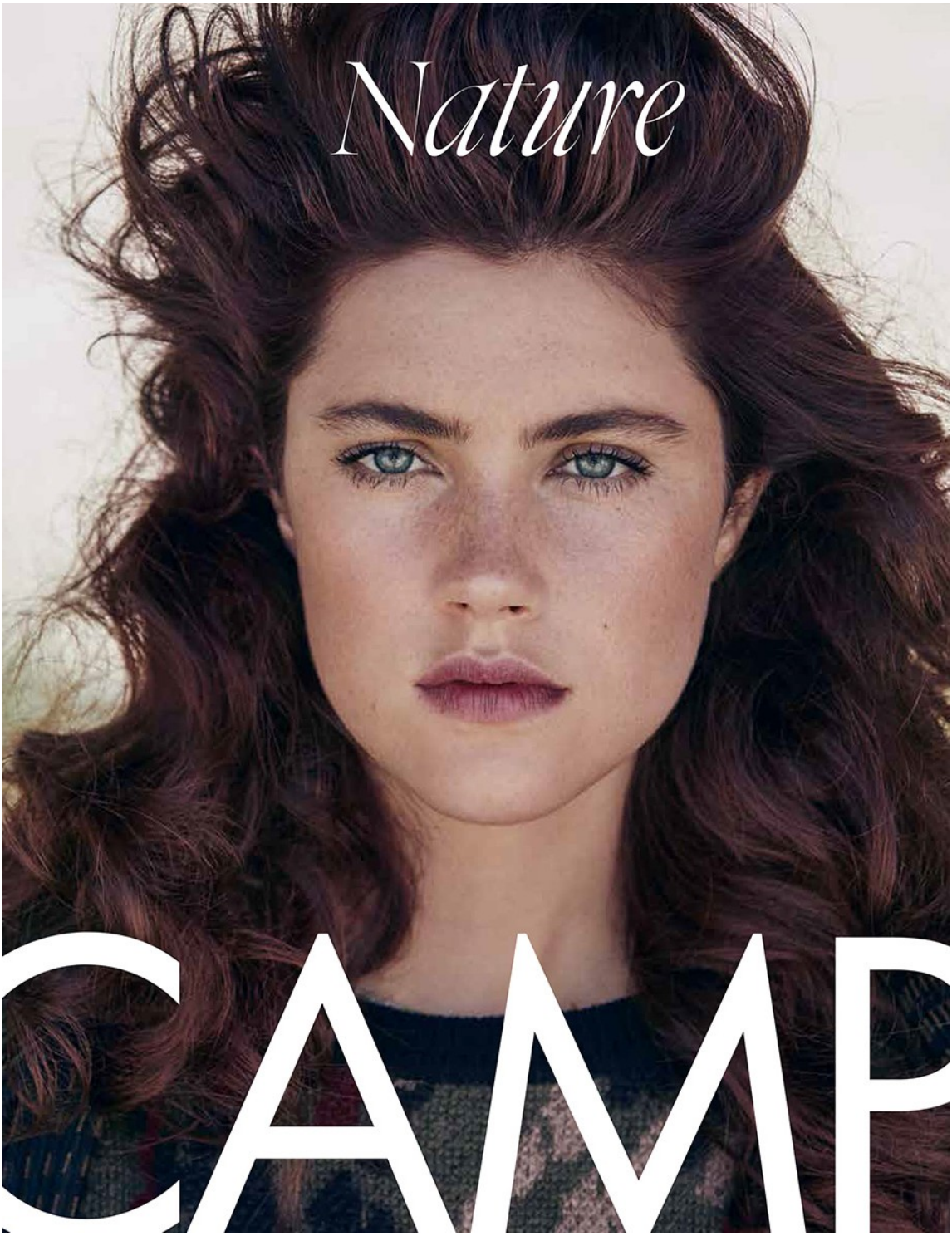

Fred Van De Bunt

www.art-dept.com

Art Department

Fred Van De Bunt

www.art-dept.com

Art Department

Fred Van De Bunt

Art Department

Fred Van De Bunt

www.art-dept.com

Art Department

Fred Van De Bunt

www.art-dept.com

Art Department

Fred Van De Bunt

www.art-dept.com

Art Department

Fred Van De Bunt

Art Department

JUST CAVALLI
Schmal geschnittener Mantel aus Seidendamast, um 965 Euro. Pelzstola: privat. Ringe: Pomellato. Krokoclutch: Bottega Veneta. Strümpfe: Falke

Fred Van De Bunt

www.art-dept.com

Art Department

Fred Van De Bunt

www.art-dept.com

Art Department

SAINT LAURENT PAR HEDI SLIMANE

Dünnes Seidencrêpekleid um 3950 Euro. Bikerjacke aus Leder, um 3110 Euro. Ohrschmuck: Catlowry Jewelry. Halskette: Chanel. Armreif aus Silber: Chaingang. Nietenarmband: Schmuckrausch. Ring: Chaingang. Feine Netzstrumpfhose und Bikerboots mit Schnallen: Saint Laurent par Hedi Slimane. Model: Alla/Supreme. Make-up: Paco Blancas/Jed Root mit Produkten von Chanel. Haare: Fred Van De Bunt/Art Department. Maniküre: Tatyana/Artists by Timothy Priano

Fred Van De Bunt

www.art-dept.com

Art Department

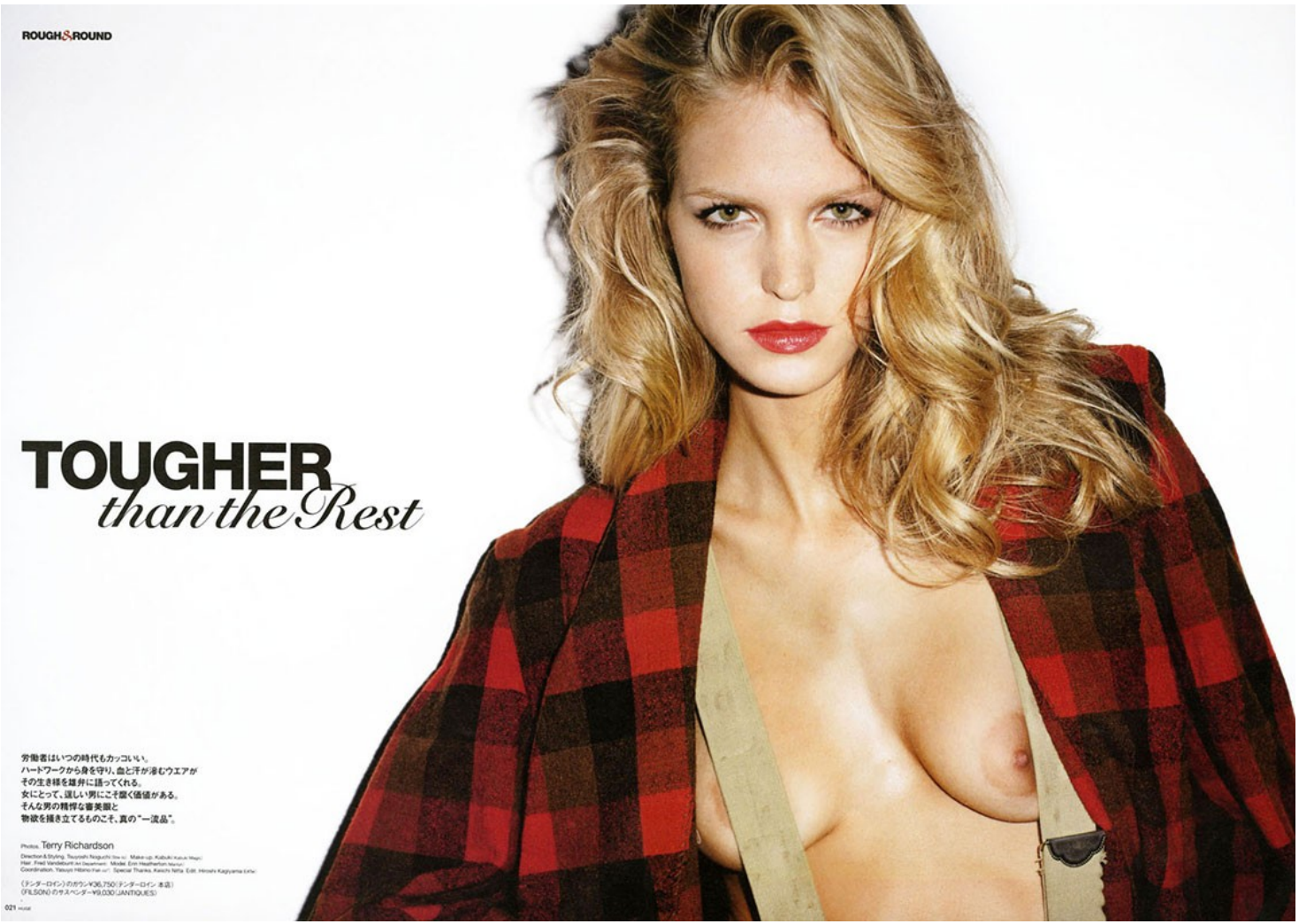

Fred Van De Bunt

www.art-dept.com

Art Department

Fred Van De Bunt

www.art-dept.com

Art Department

Fred Van De Bunt

www.art-dept.com

Art Department

Fred Van De Bunt

www.art-dept.com

Art Department

CALVIN KLEIN COLLECTION
Pullover, um 2700 €. Ausgestellte 7/8-Hose aus Jersey, um 1220 €. Lederarmbänder: Givenchy. Plateau-Slingbacks: Calvin Klein Collection

Fred Van De Bunt

www.art-dept.com

Art Department

LOOK BORN IN THE USA

IN QUESTA PAGINA
Bustier di ecopelle, Porasuco, su jeans stretch, Human Lab. Basco di pelle Henry Cuir, cintura di cuoio con fibbia Ralph Lauren Blue Label, bracciali di pelle Henry Beguelin.

NELLA PAGINA ACCANTO
Maglia di cashmere jacquard, Ralph Lauren Collection, su gonna di tulle, No.Lita (248 euro). Sulle spalle, coperta di lana Ralph Lauren Home. Cintura di coccodrillo con fibbia Ralph Lauren Collection (1.995 euro), come gli stivali di suède (950 euro). Bracciali Henry Beguelin.

MATT JONES

Fred Van De Bunt

Art Department

RANCH STYLE
IN QUESTA PAGINA
Gilet di montone, Chloé (1.394 euro), su shorts di denim, Diesel (140 euro). Bracciali Henry Beguelin. Cintura di coccodrillo Ralph Lauren Collection, stivali Paul & Joe.
NELLA PAGINA ACCANTO
Gilet di jeans con inserti di tessuto tartan, DSquared (494 euro), su jeans slim, Pinko (178 euro). Bangles: di pelle con charms (200 euro), con origami (135 euro), entrambi Henry Beguelin. Stivali di pelle con frange Paul & Joe.
Ha collaborato Elena Fogazzi. Pettinature Fred Vandebunt@Art Department NYC. Trucco Eric Polito per Make Up Forever@ Community NYC.com. Modella Filippa Hamilton/Next.
Indirizzi a pag. 696.

Fred Van De Bunt

www.art-dept.com

Art Department

Fred Van De Bunt

www.art-dept.com

Art Department

Fred Van De Bunt

www.art-dept.com

Art Department

Fred Van De Bunt

www.art-dept.com

Art Department

Fred Van De Bunt

www.art-dept.com

Art Department

Fred Van De Bunt

www.art-dept.com

Art Department

Fred Van De Bunt

www.art-dept.com

Art Department

Fred Van De Bunt

www.art-dept.com

Art Department

Fred Van De Bunt

www.art-dept.com

Art Department

Fred Van De Bunt

www.art-dept.com

Art Department

Fred Van De Bunt

www.art-dept.com

Art Department

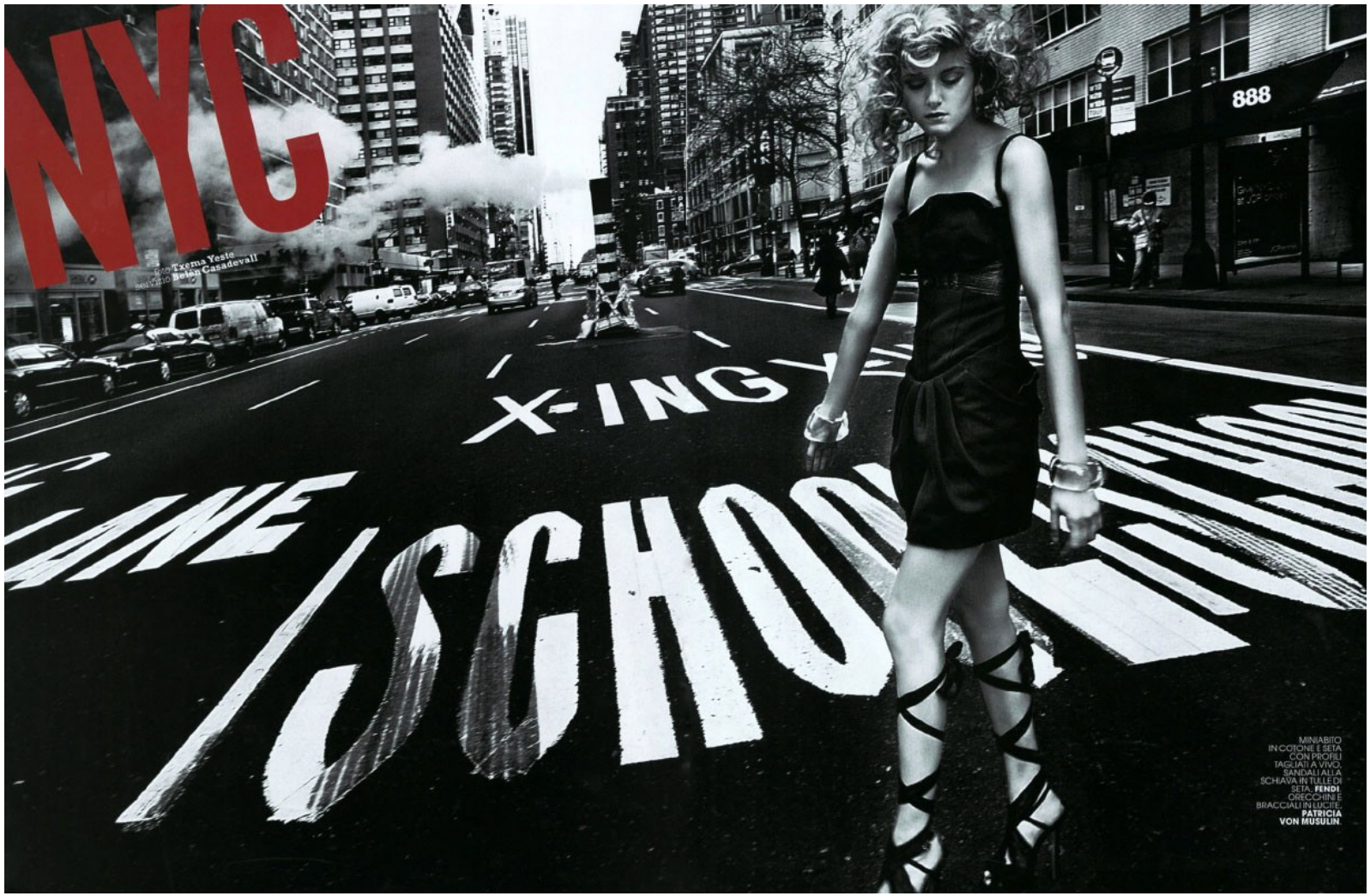

Fred Van De Bunt

www.art-dept.com

Art Department

Fred Van De Bunt

www.art-dept.com

Art Department

Fred Van De Bunt

Art Department

Fred Van De Bunt

www.art-dept.com

Art Department

Fred Van De Bunt

Art Department

Fred Van De Bunt

www.art-dept.com

Art Department

Fred Van De Bunt

Art Department

LINKE SEITE: Bluse von D & G, um 220 Euro. Seidenshorts von Valentino, um 470 Euro. Ohrringe: Bulgari. Blüte: D & G. Gürtel: Versace. Armband links: Tiffany. Gliederarmbänder: IsabelleFa. Armreif rechts: Bulgari. Uhr: Louis Vuitton. Ringe: Cartier, Bulgari, Tiffany. Strumpfhose: H & M. Schuhe: Pare Gabia. DIESE SEITE: Satinbluse mit Flügelärmeln und Schluppe. Satinshorts mit weißer Paspelierung. Beides von Dolce & Gabbana, Preise auf Anfrage. Perlenketten: Schoeffel, Herbrand Art & Fashion. Goldkette: Hélène Zubeldia. Schwarze Armreife: Justwin. Goldener Armreif: Bulgari. Ring: Tiffany. Uhr: Louis Vuitton. Tasche: Dolce & Gabbana. Strumpfhose: H & M. Schuhe: Moschino. Model: Tatyana/Marilyn. Make-up: Paco Blancas/Jed Root mit Produkten von Dior. Haare: Fred van de Bunt/Art Department. Maniküre: Rosann Singleton/Art Department

Fred Van De Bunt

www.art-dept.com

Art Department

Fred Van De Bunt

www.art-dept.com

Art Department

Fred Van De Bunt

www.art-dept.com

Art Department

Fred Van De Bunt

www.art-dept.com

Art Department

DIESE SEITE: Oversize-pullover mit Zebramuster, von **Joseph,** um 345 Euro. Rock aus Ponyfell mit Animalprint, von **Tibi,** um 900 Euro. Tasche: DKNY. Strumpfhose: Falke. Schuhe: Burberry Prorsum.
RECHTE SEITE: Shiftkleid mit Pelzdetails, von **Giambattista Valli,** um 4000 Euro. Hut: Eugenia Kim. Tasche: DKNY

Fred Van De Bunt

www.art-dept.com

Art Department

DIESE SEITE: Jacke und Rock im Hahnentritt-muster, von **Lisa Perry,** Preise auf Anfrage. Lackhandschuhe: Maison Fabre. Tasche: Blumarine.
RECHTE SEITE: Wollweiße Jacke im Cabanstil mit kariertem Innenfutter, von **Tommy Hilfiger,** um 800 Euro. Ärmelloses Top, um 675 Euro. Passende Minishorts, um 425 Euro. Beides von **Dolce & Gabbana.** Hut: Vintage Love. Handschuhe: Bottega Veneta. Tasche: Roger Vivier. Strumpfhose: Falke. Schuhe: Valentino

FOTOS: JOSHUA JORDAN STYLING: KATHRIN SEIDEL

Fred Van De Bunt

Art Department

Fred Van De Bunt

www.art-dept.com

Art Department

Abito girocollo (da 1.700 €), bauletto Monogram "Volupté Beauté" (1.650 €) e scarpe in velluto (950 €). Tutto *Louis Vuitton*.

Fred Van De Bunt

www.art-dept.com

Art Department

Fred Van De Bunt

www.art-dept.com

Art Department

Fred Van De Bunt

Art Department

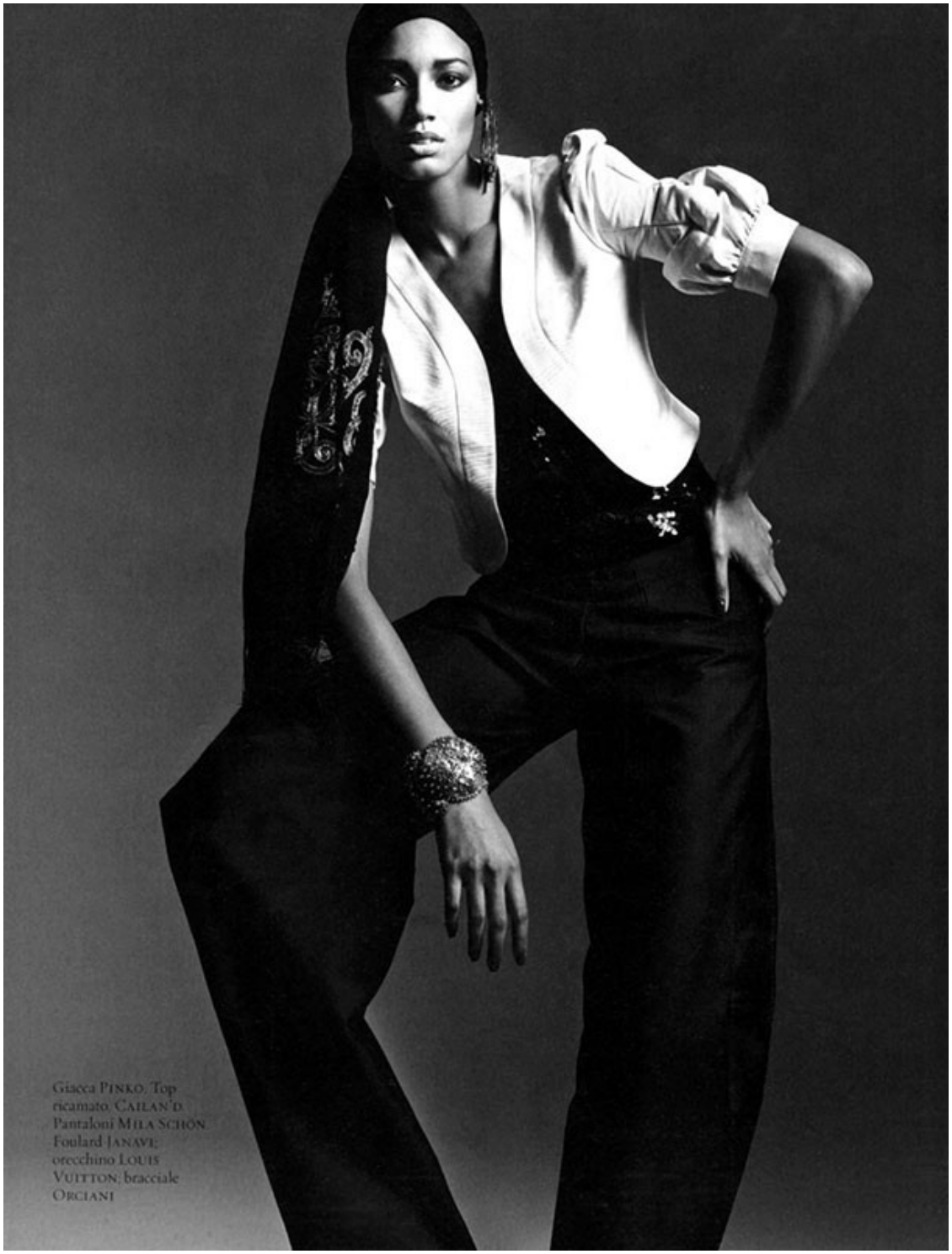

Fred Van De Bunt

www.art-dept.com

Art Department

Fred Van De Bunt

www.art-dept.com

Art Department

Fred Van De Bunt

www.art-dept.com

Art Department

ABITO DI SETA PLISSÉ CON INSERTI DI PIZZO E SPALLINE DI ECOPELLICCIA, BLUMARINE (€ 2.362). BRACCIALI D'ORO, JUDITH RIPKA. *PAGINA ACCANTO*: BUSTIER IN TELA DI LANA E PANTALONI DI SETA DOPPIATI IN PIZZO, LOUIS VUITTON. GUANTI, LA CRASIA.

Fred Van De Bunt

Art Department

VESTITO
DI LANA E LUREX
JACQUARD
PROFILATO
DI SETA, PRADA
(€ 2.350).
PAGINA
ACCANTO:
GIACCA E GILET
DI CASHMERE,
GIORGIO ARMANI.
OCCHIALI,
PAUL SMITH.

Fred Van De Bunt

Art Department

Fred Van De Bunt

www.art-dept.com

Art Department

Fred Van De Bunt

www.art-dept.com

Art Department

Fred Van De Bunt

www.art-dept.com

Art Department

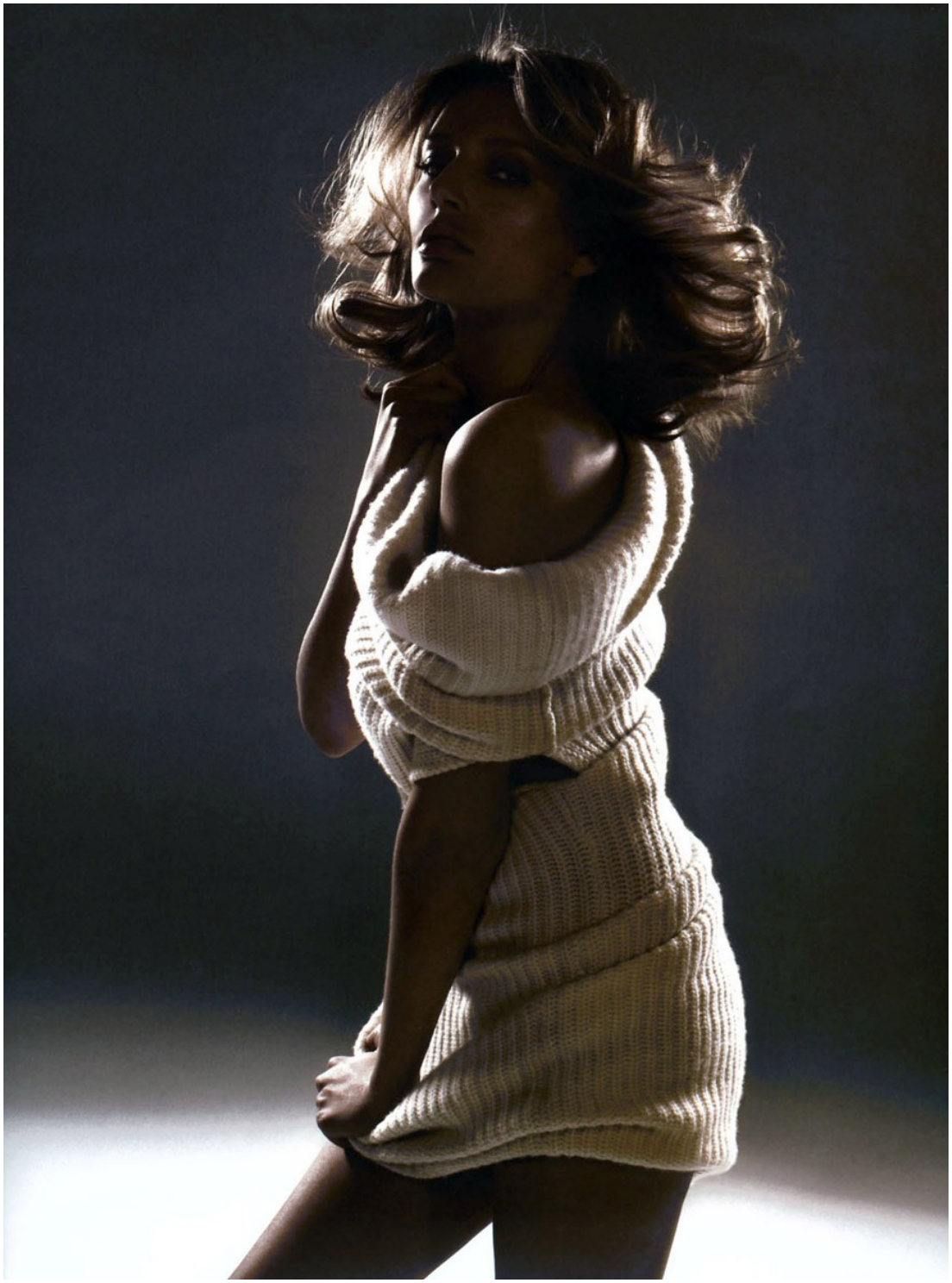

Fred Van De Bunt

www.art-dept.com

Art Department

Fred Van De Bunt

www.art-dept.com

Art Department

Fred Van De Bunt

www.art-dept.com

Art Department

Fred Van De Bunt

www.art-dept.com

Art Department

Fred Van De Bunt

www.art-dept.com

Art Department

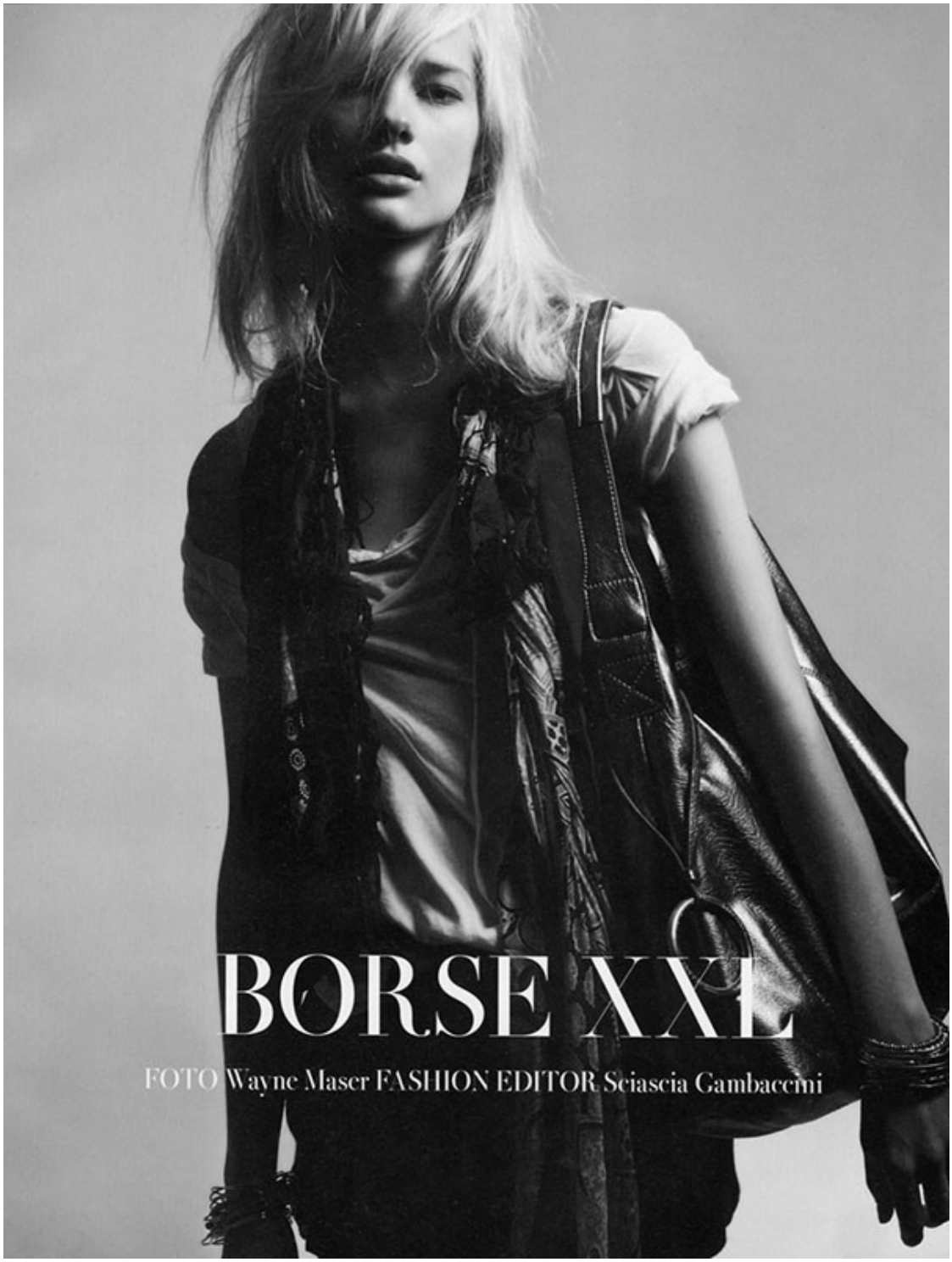

Fred Van De Bunt

www.art-dept.com

Art Department

Fred Van De Bunt

Art Department

Fred Van De Bunt

Art Department

Places & Things

FROCKED

THE NEW PERENNIALS

Delight in spring's rosy bunches of florals, pairing attention-grabbing prints with graphic statement shoes

STYLING: VITTORIA CERIOLI; MARKET EDITOR: ANDREW LUTKINS; HAIR: FRED VANDERBURT AT ART DEPARTMENT; MAKEUP: RENÉE GARNER FOR LANCÔME AT ARTISTS FOR NEXT MODEL MANAGEMENT; MODELS: [illegible]

From left: D&G jumpsuit $865 and rope belt $125, 800-979-3038. Versus wrap dress $1,295, 888-721-7219. Etro gown $2,646, 212-317-9096. Erdem top $1,540 and skirt $1,780 Net-a-porter.com. Throughout: D&G raffia wedges $740, 800-979-3038.

34 June 2011

Photographs by Dean Isidro

Fred Van De Bunt

www.art-dept.com

Art Department

Fred Van De Bunt

Art Department

Fred Van De Bunt

www.art-dept.com

Art Department

Fred Van De Bunt

www.art-dept.com

Art Department

Fred Van De Bunt

www.art-dept.com

Art Department

Fred Van De Bunt

www.art-dept.com

Art Department

Fred Van De Bunt

www.art-dept.com

Art Department

Fred Van De Bunt

Art Department

Fred Van De Bunt

www.art-dept.com

Art Department

Fred Van De Bunt

Art Department

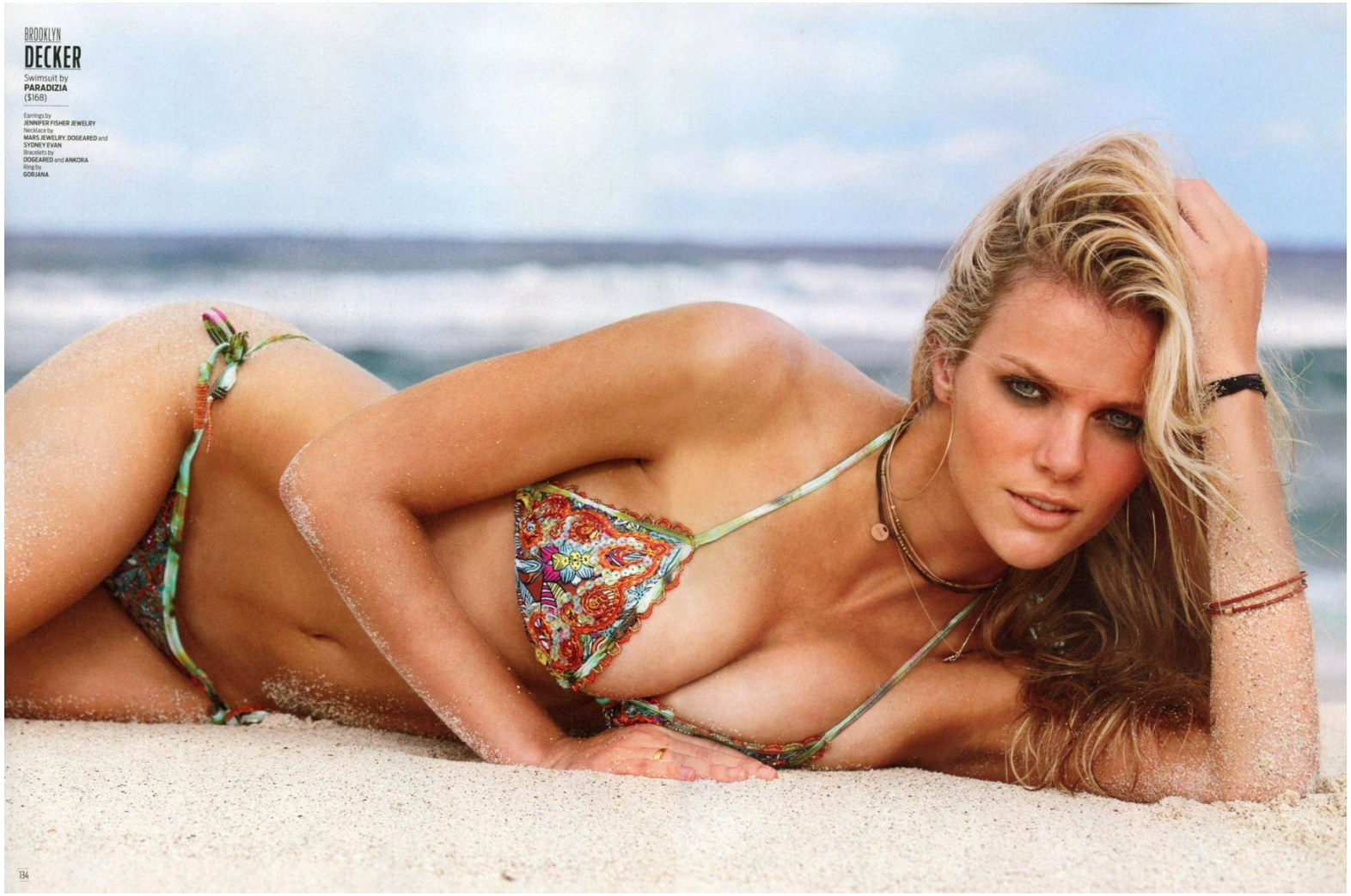

Fred Van De Bunt

www.art-dept.com