

# Art Department



## Nicolas Eldin

[www.art-dept.com](http://www.art-dept.com)

# Art Department

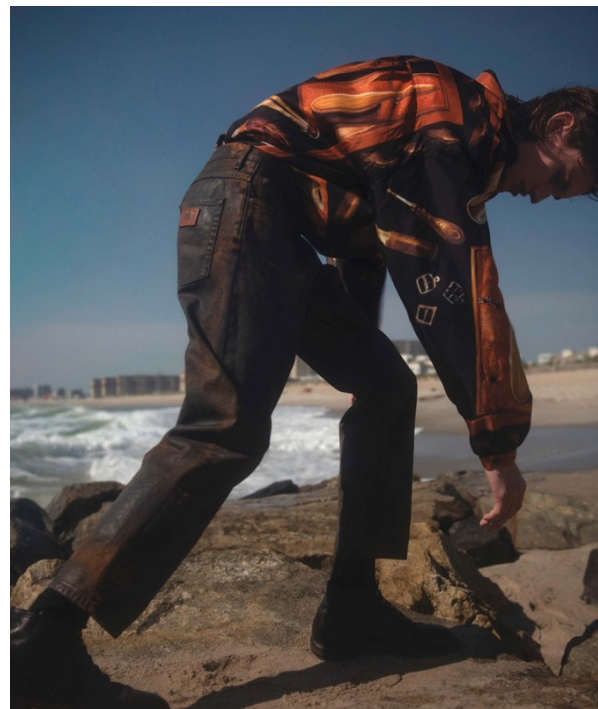

Nicolas Eldin

[www.art-dept.com](http://www.art-dept.com)

# Art Department

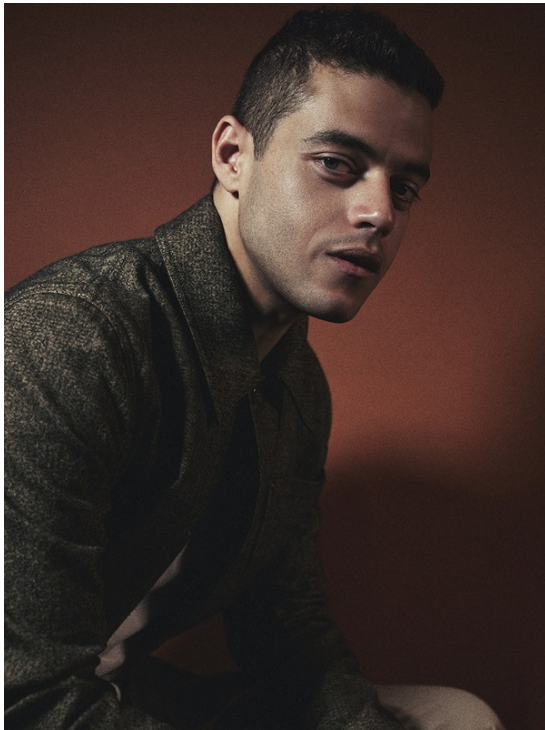

Nicolas Eldin

[www.art-dept.com](http://www.art-dept.com)

# Art Department



Nicolas Eldin

[www.art-dept.com](http://www.art-dept.com)

# Art Department



Nicolas Eldin

[www.art-dept.com](http://www.art-dept.com)

# Art Department



Nicolas Eldin

[www.art-dept.com](http://www.art-dept.com)

# Art Department

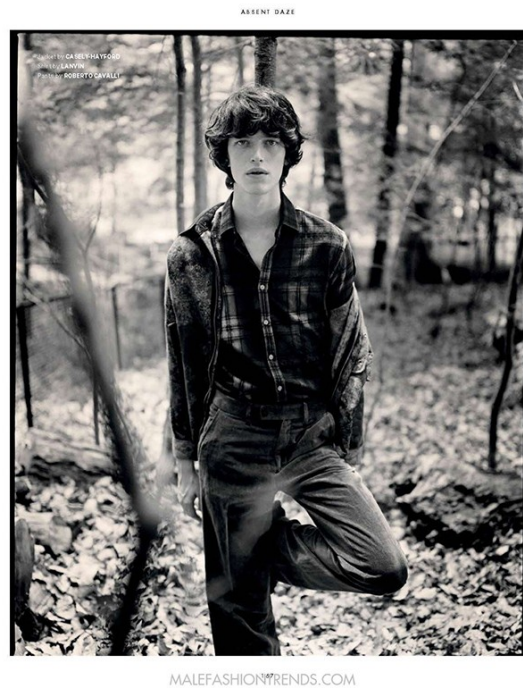

## Nicolas Eldin

www.art-dept.com

# Art Department

ESSENTIAL HOMME



MALEFASHIONTRENDS.COM

ASSENT DAZE



MALEFASHIONTRENDS.COM

Portfolio

## Perfectly suited

The Whitney's new downtown home, designed by Renzo Piano, is tailor made to display the best of the museum's collections and cutting edge new arrivals. We were given exclusive access to Piano's sharp-edged super structure and decided it was the ideal space to exhibit this season's showstopping suits

Photography Fumi Nagasaka Fashion Jason Hughes Writer Julie L. Belcove

Portfolio

Left, the masterly minimalist lobby and staircase at 'Whitney' with the old Whitney. Suit, €65, by Boglioli. Shirt, €55, by Paul Smith. Tie, €25, by Richard James

Wallpaper 247

## Nicolas Eldin

www.art-dept.com



# Art Department



## Nicolas Eldin

[www.art-dept.com](http://www.art-dept.com)

# Art Department

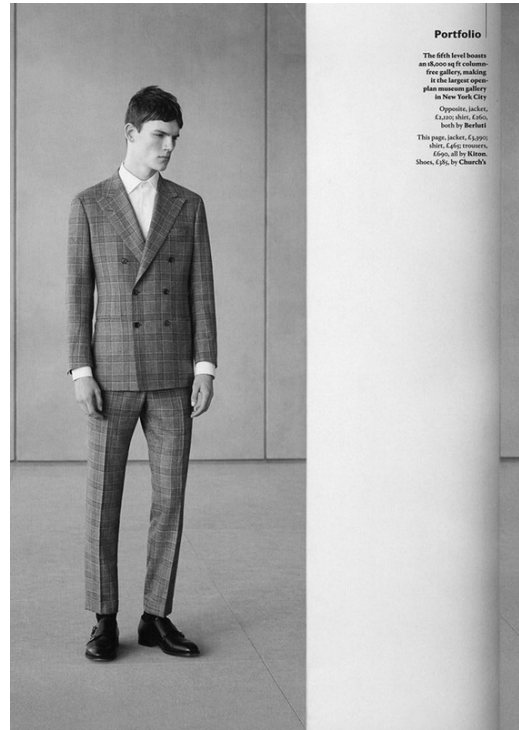
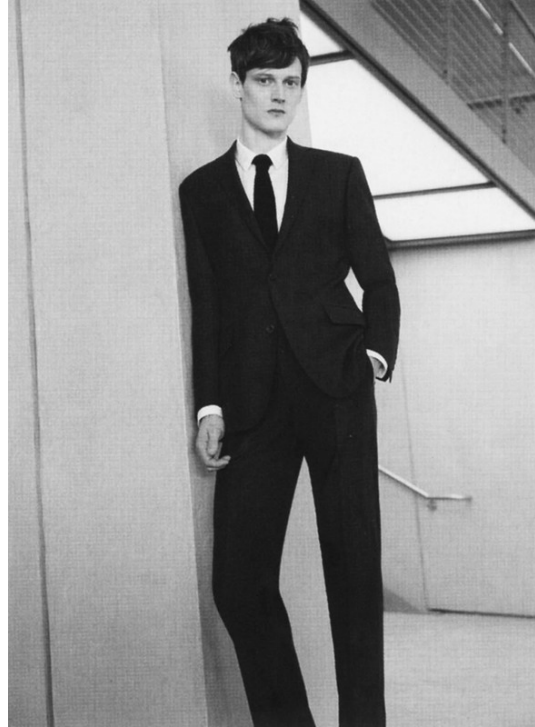

Nicolas Eldin

[www.art-dept.com](http://www.art-dept.com)

# Art Department

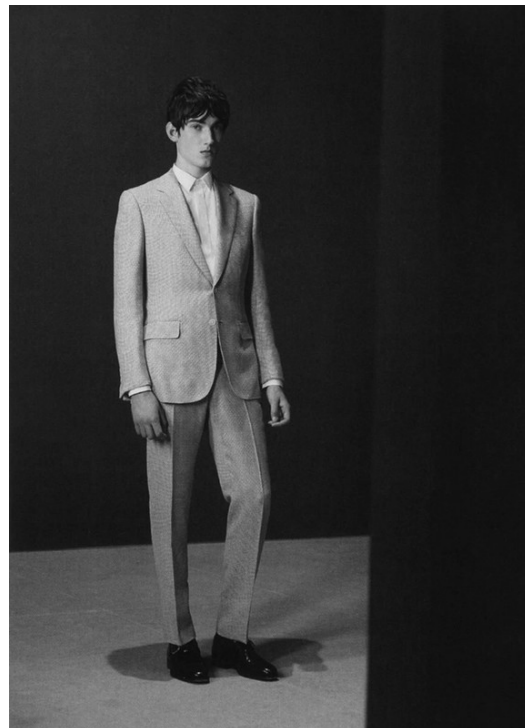

## Portfolio

The new Whitney will also feature a 170-seat theater, a ground floor retail space and a top floor cafe.

This page, suit, 6,700; shirt 690, both by Ridgeport; Tie, 75, by Richard James; Shoes, 690, by Church's

Opposite, Adam wears jacket (part of suit), 6,990; shirt, 690; trousers, 690, all by Dumbell; Shoes 690, by Church's

Callum R wears coat, 6,790; jacket, 6,990; trousers, 690, all by Ermengold; Zegna Couture; Shirt, 690, by Corneliani; Shoes, 690, by Church's

For models, see page 300

Hair: Anselmi Eden at Art Department  
Makeup: Anselmi Eden at Art Department  
Photography: Eric Lacroix  
Specialist: Orlan Jankovic, Sarah M. Malin  
Digital operator: Steve Thompson  
Fashion assistants: Mikala Crawford, Eleanor Woodson, Sophie Weston, Emily Williams  
Model: Adam Basher at BMC, Callum R. at BMC and Callum West at Hays, Tom Model Management  
Casting: Julia Lange  
Production: HMS Production  
Shot on location at the Whitney Museum of American Art, 99 Greenwich Street, New York, NY 10036

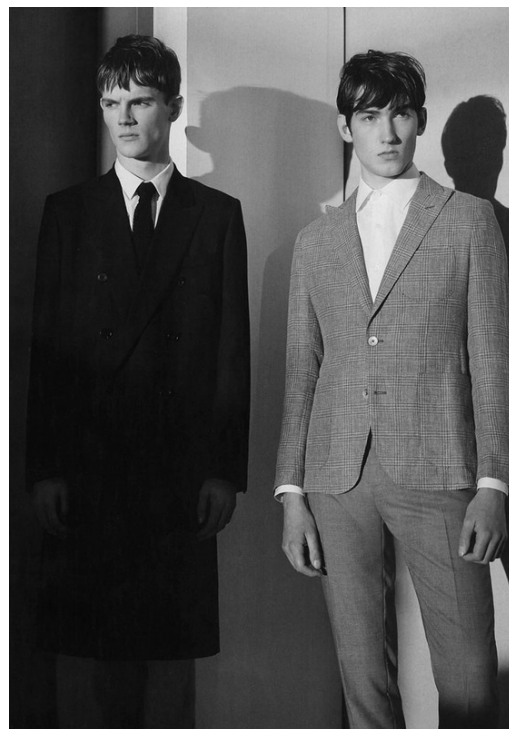

## Nicolas Eldin

[www.art-dept.com](http://www.art-dept.com)

# Art Department

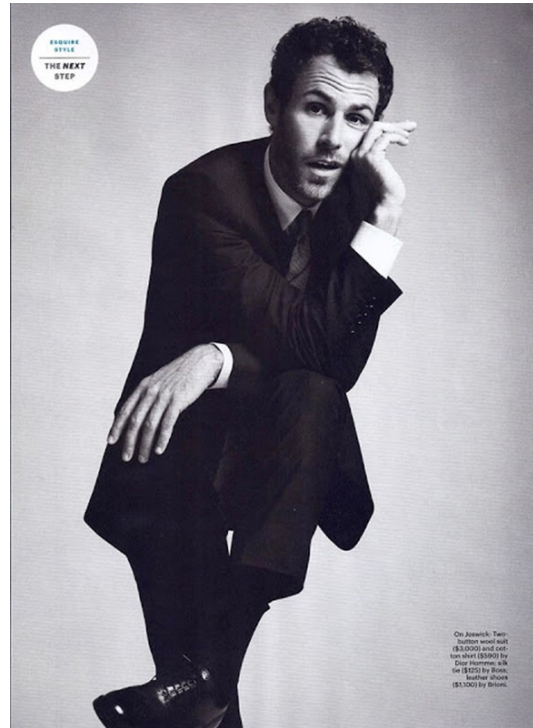

Nicolas Eldin

# Art Department



Nicolas Eldin

www.art-dept.com

# Art Department

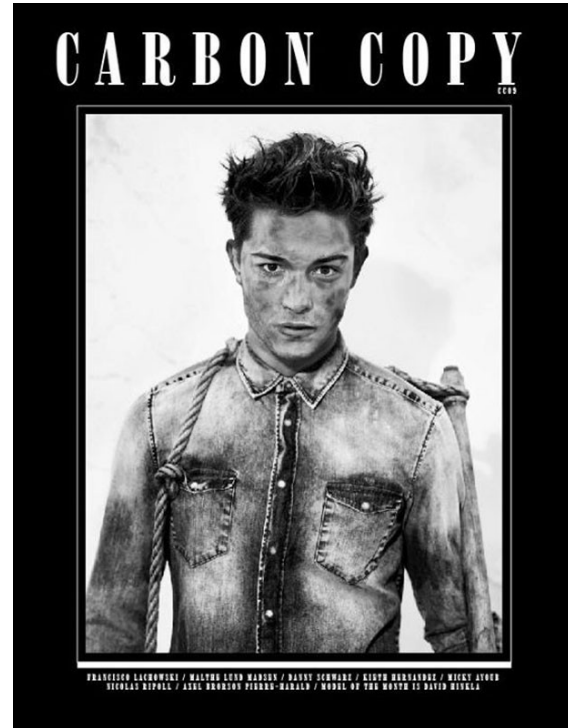

Nicolas Eldin

www.art-dept.com

# Art Department



## Nicolas Eldin

[www.art-dept.com](http://www.art-dept.com)

# Art Department



Nicolas Eldin

[www.art-dept.com](http://www.art-dept.com)



# Art Department



Nicolas wears pants by DIESEL BLACK GOLD  
Shirt by L'ETAT  
Suspenders by L'ETAT  
Francis wears  
Jeans with suspenders by DIESEL  
Leather boots by WALTER VAN BELLESTONCK



Pierre wears  
Jacket by L'ETAT  
Shirt by BOB HOMME  
by FREESOLE



Matthéo wears  
White shirt by LOUIS VUITTON  
Hat by LANVIN  
Suspenders style's own



Pierre wears  
Shirt by L'ETAT  
Denim apron by BOB HOMME  
All wears  
Check shirt by FREESOLE

## Nicolas Eldin

# Art Department

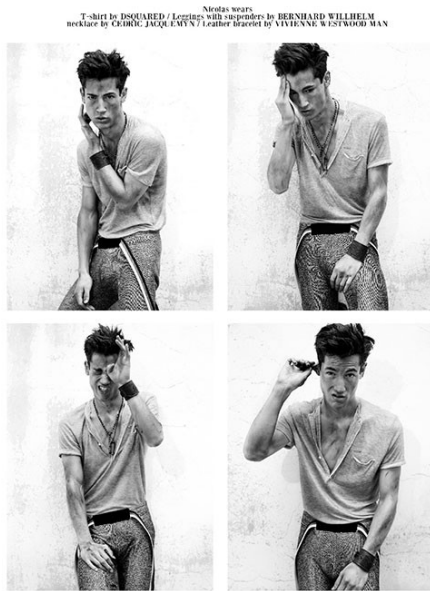

PHOTOGRAPHY BY NICOLAS VALLIS / STYLING BY RENE GLOOR  
STYLIST ASSISTANT: SIMON NYGREN  
HAIR BY TACHO BILAL / HAIR BY NICOLAS ELGIN  
DIGITAL ASSISTANT: EMANUELE FRAGLI  
PRODUCTION ASSISTANT: ELEONORA BRILLI  
NICOLAS RIPOLL BY DANIELS / PRODUCTION ASSISTANT: JORDI EUROPE  
WALTER LIND MANNING & SONS GROOMING BY JORDI EUROPE  
LIP PIERCE - GILKAL LORICE BY WARD PARIS



## Nicolas Eldin

[www.art-dept.com](http://www.art-dept.com)

# Art Department



Nicolas Eldin

[www.art-dept.com](http://www.art-dept.com)

# Art Department



Nicolas Eldin

[www.art-dept.com](http://www.art-dept.com)

# Art Department

Tendance



Jeu, set et mode

*Un match sur terre battue nourri de références aux années 1920, période mythique du tennis. Cotonnades, maille et tailoring sport jouent le grand chelem sur une palette de blancs et d'écrus.*

PHOTOS : KOTO ELOGHO POUR L'ESPRESSO STYLING REALISATION : MIRA MIEUTANI

15/02/11 # 43



**Robert**  
Pull col V en coton  
terracotta, 140 €  
Pantalon de pyjama  
en percale de coton,  
Hermès, 450 €  
Chemise en coton,  
Santal, 120 €  
Craie en noir,  
Paul Smith, 85 €  
Chaussures Zola, Repetto.

**Page de droite:**  
**Chris**  
Pull en maille  
de coton blanc  
à la maille,  
Givès, 2 250 €  
Bretelles en coton,  
Corona, 230 €



## Nicolas Eldin

[www.art-dept.com](http://www.art-dept.com)

# Art Department



Nicolas Eldin

www.art-dept.com

# Art Department



Nicolas Eldin

www.art-dept.com