Art Department

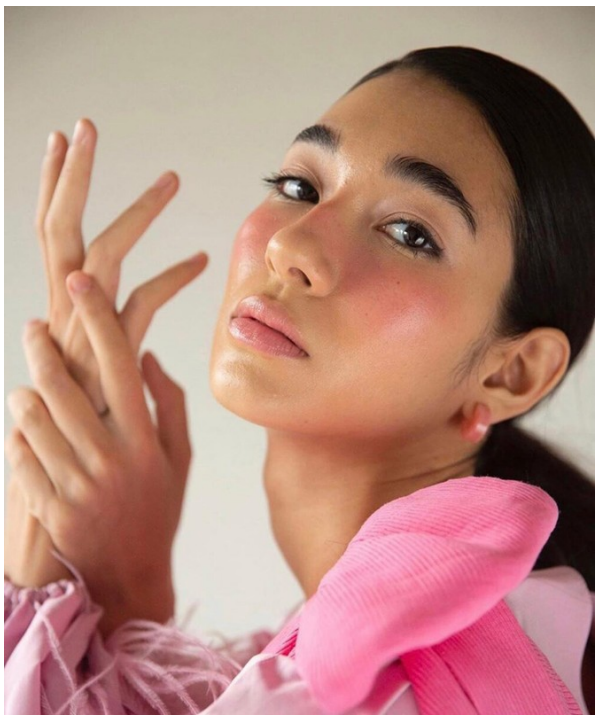

Rachel Leidig

www.art-dept.com

Art Department

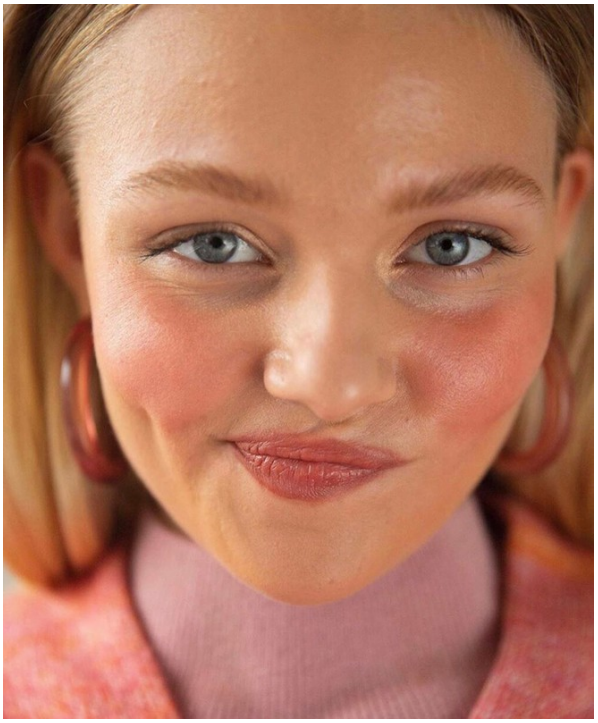

Rachel Leidig

Art Department

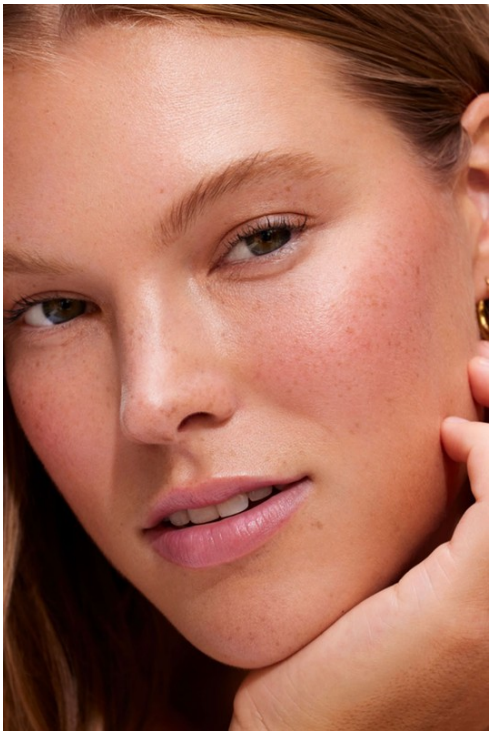

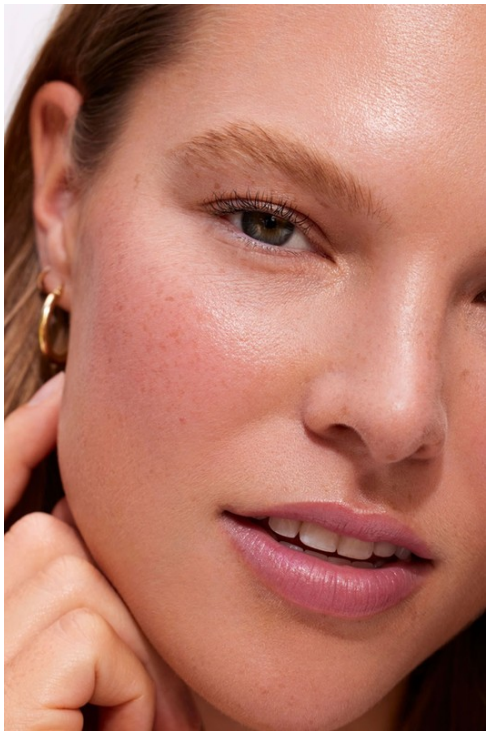

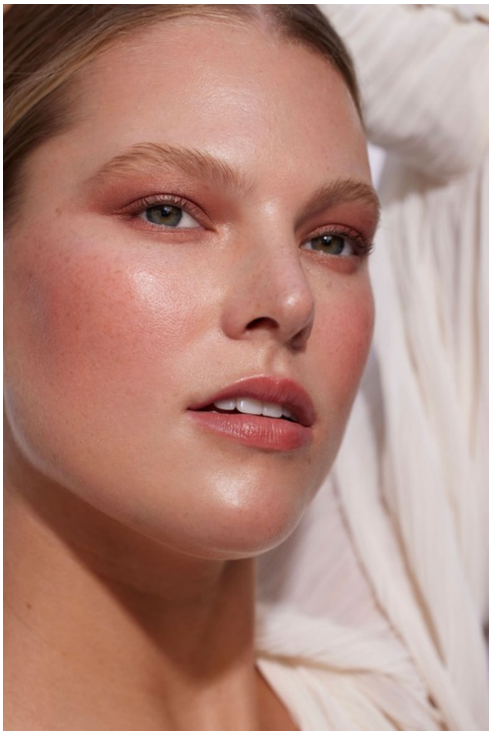

Rachel Leidig

Art Department

Rina Sawayama on Her Wildly Eclectic and Disarmingly Personal Debut Album

In this Rising interview, the London pop rebel talks about exorcising her past through music that slithers and thrashes in equal measure.

Photos by Jillian Freyer

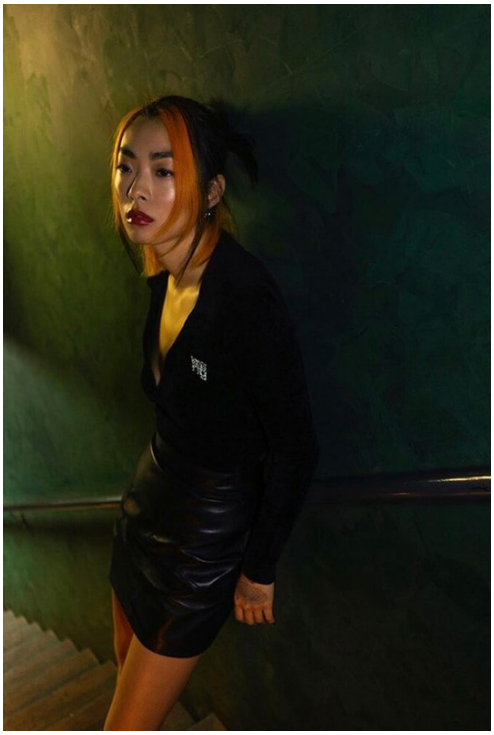

Rachel Leidig

www.art-dept.com

Art Department

Rachel Leidig

www.art-dept.com

Art Department

Rachel Leidig

www.art-dept.com

Art Department

Rachel Leidig

www.art-dept.com

Art Department

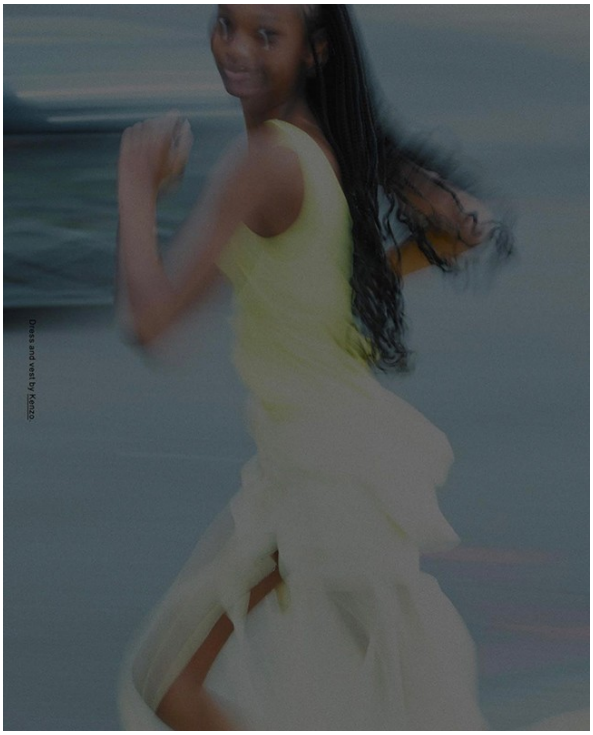

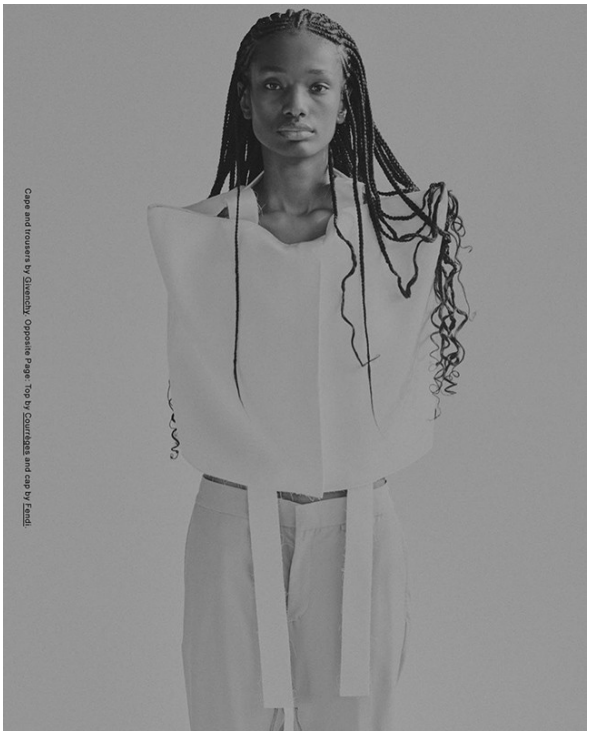

Rachel Leidig

www.art-dept.com

Art Department

Hood, top and skirt by Paco Rabanne and sandals by Kenzo.

Cape and pants by Ambush.

Rachel Leidig

www.art-dept.com

Art Department

Rachel Leidig

www.art-dept.com

Art Department

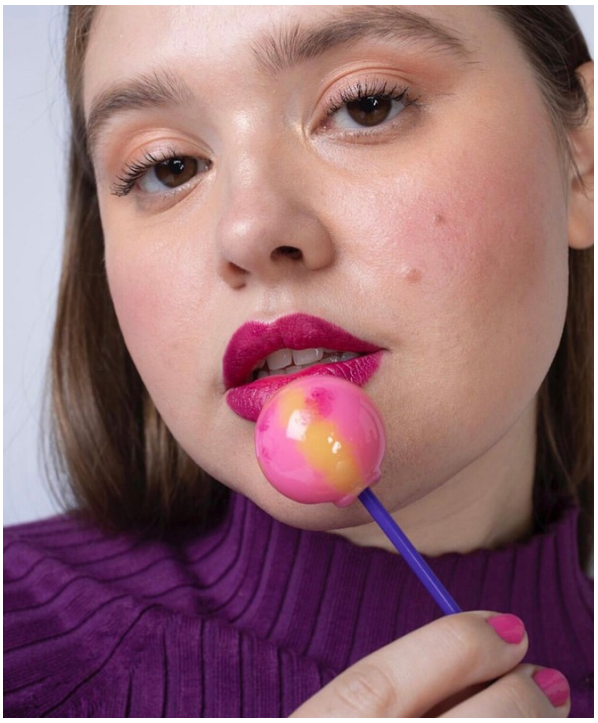

Rachel Leidig

www.art-dept.com

Art Department

Rachel Leidig

www.art-dept.com

Art Department

Rachel Leidig

www.art-dept.com

Art Department

Rachel Leidig

www.art-dept.com

Art Department

Rachel Leidig

www.art-dept.com

Art Department

Rachel Leidig

www.art-dept.com

Art Department

Rachel Leidig

Art Department

Rachel Leidig

www.art-dept.com

Art Department

Rachel Leidig

Art Department

Rachel Leidig

Art Department

Rachel Leidig

Art Department

Rachel Leidig

www.art-dept.com

Art Department

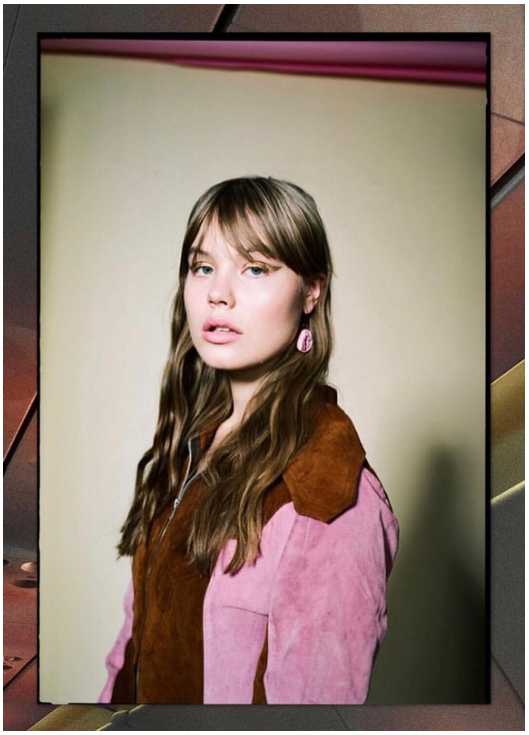

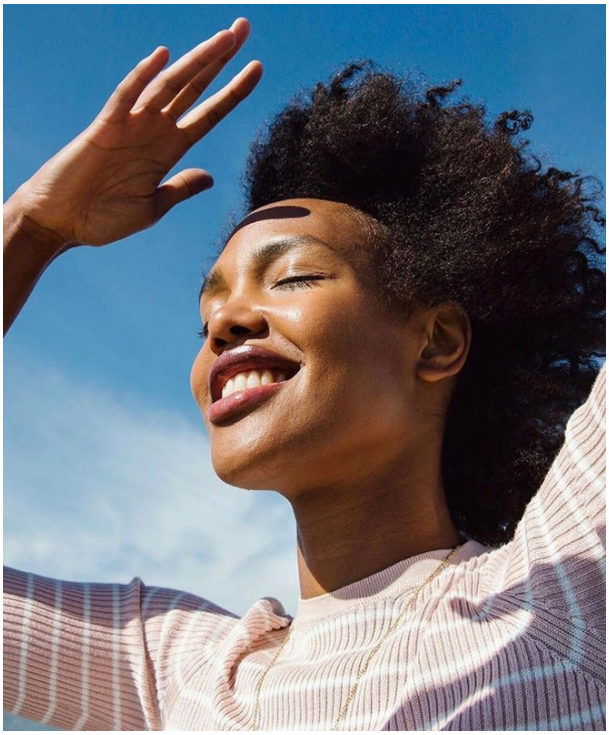

Rachel Leidig

Art Department

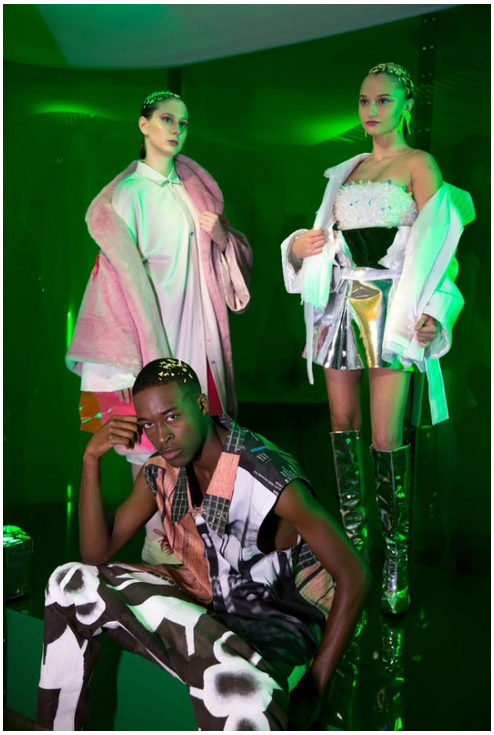

Rachel Leidig

www.art-dept.com

Art Department

Rachel Leidig

www.art-dept.com

Art Department

Rachel Leidig

www.art-dept.com

Art Department

Rachel Leidig

www.art-dept.com

Art Department

Rachel Leidig

www.art-dept.com

Art Department

Rachel Leidig

www.art-dept.com

Art Department

Rachel Leidig

www.art-dept.com