

Art Department

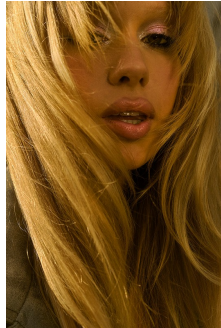

Dennis Lanni

www.art-dept.com

Art Department

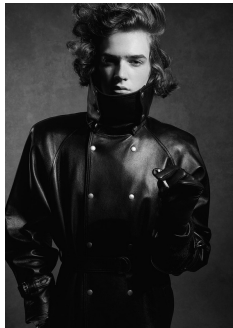
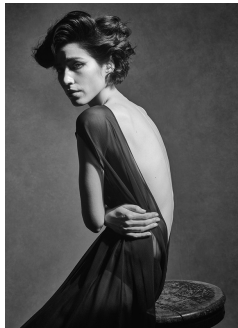

Dennis Lanni

www.art-dept.com

Art Department

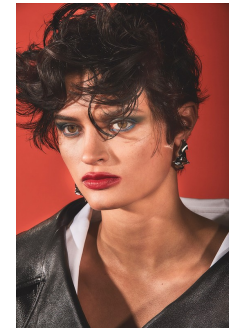
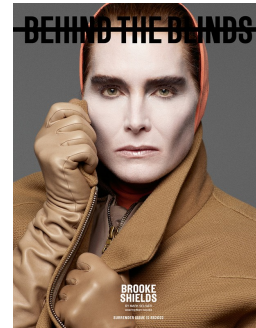
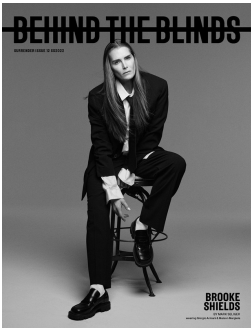
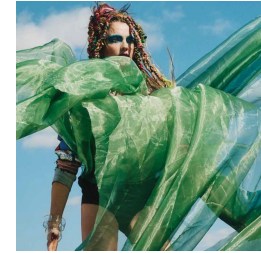
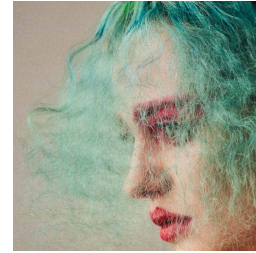
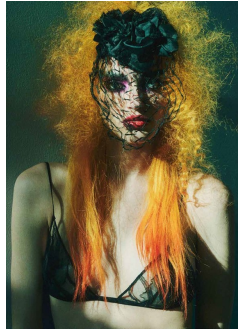

Dennis Lanni

www.art-dept.com

Art Department

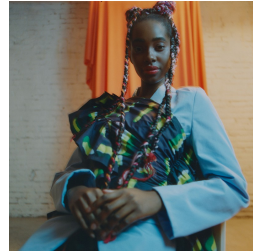

Dennis Lanni

www.art-dept.com

Art Department

Escape from L.A.



FROM: B&W, CHANGING TO COLOR BY: JAMES SHERIDAN FOR L'ORÉAL PARIS

Photographie Cameron McCool
Réalisation Paul Sinclair

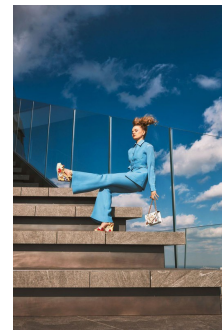
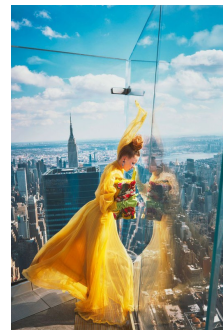
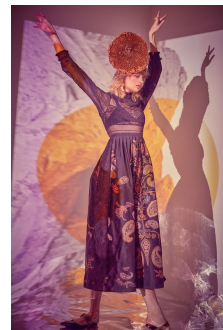
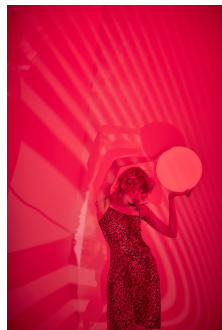
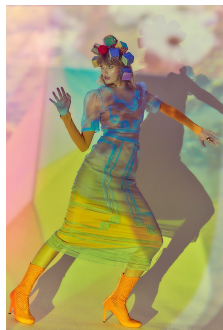
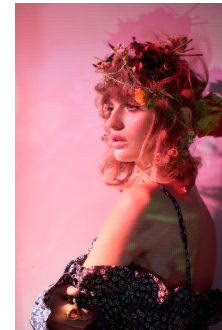

Dennis Lanni

www.art-dept.com

Art Department

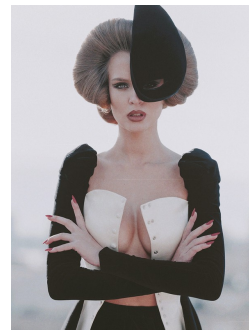
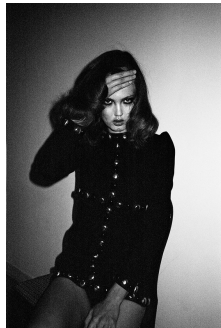
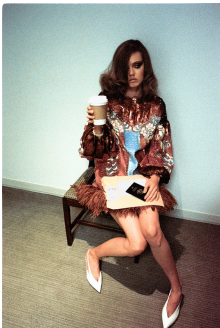

Dennis Lanni

www.art-dept.com

Art Department

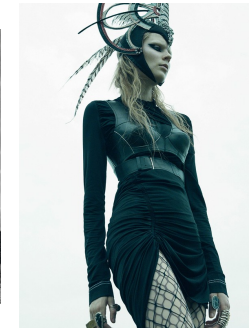
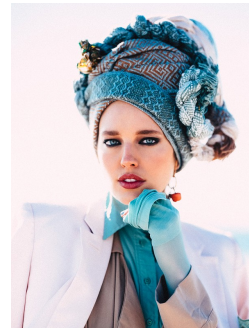
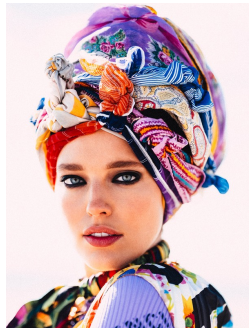
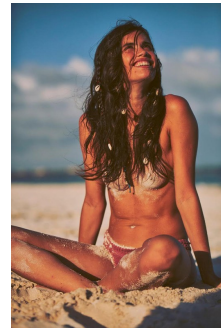
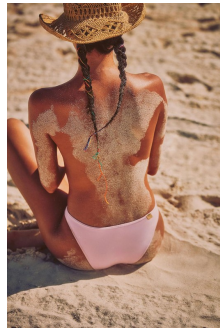
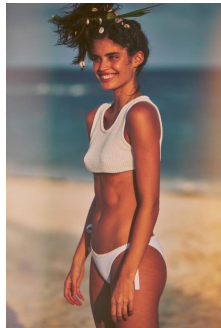
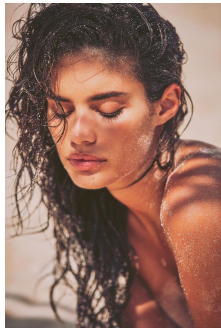
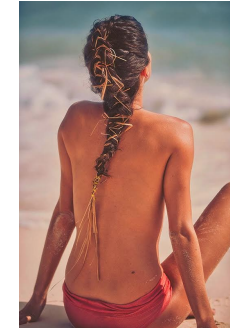

Dennis Lanni

www.art-dept.com

Art Department

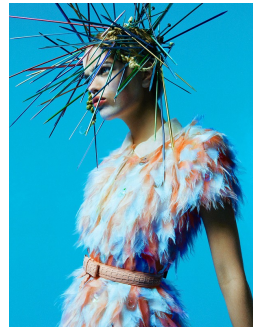
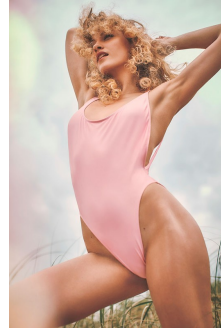

Dennis Lanni

www.art-dept.com

Art Department

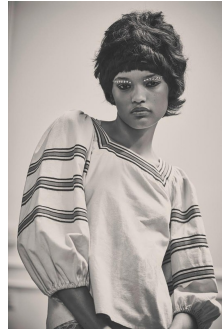

Dennis Lanni

www.art-dept.com

Art Department

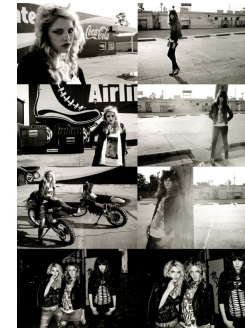
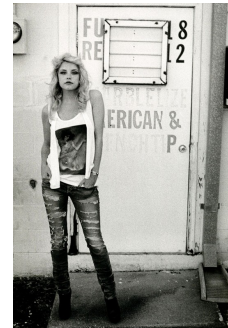
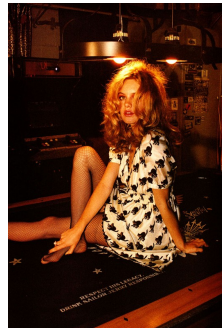
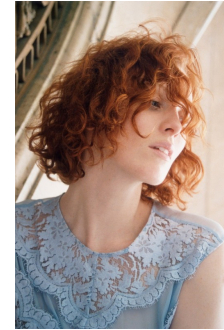

Dennis Lanni

www.art-dept.com