

# Art Department



Christopher Ardoff

[www.art-dept.com](http://www.art-dept.com)

# Art Department



Christopher Ardoff

[www.art-dept.com](http://www.art-dept.com)

# Art Department



Christopher Ardoff

[www.art-dept.com](http://www.art-dept.com)

# Art Department



Christopher Ardoff

[www.art-dept.com](http://www.art-dept.com)

# Art Department



Christopher Ardoff

[www.art-dept.com](http://www.art-dept.com)

# Art Department



Christopher Ardoff

[www.art-dept.com](http://www.art-dept.com)

# Art Department



Christopher Ardoff

[www.art-dept.com](http://www.art-dept.com)

# Art Department



Christopher Ardoff

[www.art-dept.com](http://www.art-dept.com)



# Art Department



Christopher Ardoff

[www.art-dept.com](http://www.art-dept.com)

# Art Department



Christopher Ardoff

[www.art-dept.com](http://www.art-dept.com)

# Art Department



Christopher Ardoff

[www.art-dept.com](http://www.art-dept.com)

# Art Department



Christopher Ardoff

[www.art-dept.com](http://www.art-dept.com)

# Art Department



Christopher Ardoff

[www.art-dept.com](http://www.art-dept.com)

# Art Department



Christopher Ardoff

[www.art-dept.com](http://www.art-dept.com)

# Art Department



Christopher Ardoff

[www.art-dept.com](http://www.art-dept.com)

# Art Department



Christopher Ardoff

[www.art-dept.com](http://www.art-dept.com)



# Art Department



Christopher Ardoff

[www.art-dept.com](http://www.art-dept.com)

# Art Department



Christopher Ardoff

[www.art-dept.com](http://www.art-dept.com)

# Art Department



Christopher Ardoff

[www.art-dept.com](http://www.art-dept.com)

# Art Department



Christopher Ardoff

[www.art-dept.com](http://www.art-dept.com)

# Art Department



Christopher Ardoff

[www.art-dept.com](http://www.art-dept.com)

# Art Department



Christopher Ardoff

[www.art-dept.com](http://www.art-dept.com)

# Art Department



Christopher Ardoff

[www.art-dept.com](http://www.art-dept.com)

# Art Department



Christopher Ardoff

[www.art-dept.com](http://www.art-dept.com)



# Art Department



Christopher Ardoff

[www.art-dept.com](http://www.art-dept.com)

# Art Department



Christopher Ardoff

[www.art-dept.com](http://www.art-dept.com)

# Art Department



Christopher Ardoff

[www.art-dept.com](http://www.art-dept.com)

# Art Department



Christopher Ardoff

[www.art-dept.com](http://www.art-dept.com)

# Art Department



Christopher Ardoff

[www.art-dept.com](http://www.art-dept.com)

# Art Department



Christopher Ardoff

[www.art-dept.com](http://www.art-dept.com)

# Art Department



Christopher Ardoff

[www.art-dept.com](http://www.art-dept.com)

# Art Department



Christopher Ardoff

[www.art-dept.com](http://www.art-dept.com)



# Art Department



Christopher Ardoff

[www.art-dept.com](http://www.art-dept.com)

# Art Department



Christopher Ardoff

[www.art-dept.com](http://www.art-dept.com)

# Art Department



Christopher Ardoff

[www.art-dept.com](http://www.art-dept.com)

# Art Department



Christopher Ardoff

[www.art-dept.com](http://www.art-dept.com)

# Art Department



Christopher Ardoff

[www.art-dept.com](http://www.art-dept.com)

# Art Department



Christopher Ardoff

[www.art-dept.com](http://www.art-dept.com)

# Art Department



Christopher Ardoff

[www.art-dept.com](http://www.art-dept.com)

# Art Department



Christopher Ardoff

[www.art-dept.com](http://www.art-dept.com)



# Art Department



Christopher Ardoff

[www.art-dept.com](http://www.art-dept.com)

# Art Department



Christopher Ardoff

[www.art-dept.com](http://www.art-dept.com)

# Art Department



Christopher Ardoff

[www.art-dept.com](http://www.art-dept.com)

# Art Department



Christopher Ardoff

[www.art-dept.com](http://www.art-dept.com)

# Art Department



Christopher Ardoff

[www.art-dept.com](http://www.art-dept.com)

# Art Department



Christopher Ardoff

[www.art-dept.com](http://www.art-dept.com)

# Art Department



Christopher Ardoff

[www.art-dept.com](http://www.art-dept.com)

# Art Department



Christopher Ardoff

[www.art-dept.com](http://www.art-dept.com)



# Art Department



Christopher Ardoff

[www.art-dept.com](http://www.art-dept.com)

# Art Department



Christopher Ardoff

[www.art-dept.com](http://www.art-dept.com)

# Art Department



Christopher Ardoff

[www.art-dept.com](http://www.art-dept.com)

# Art Department



Christopher Ardoff

[www.art-dept.com](http://www.art-dept.com)

# Art Department



Christopher Ardoff

[www.art-dept.com](http://www.art-dept.com)

# Art Department



Christopher Ardoff

[www.art-dept.com](http://www.art-dept.com)

# Art Department



Christopher Ardoff

[www.art-dept.com](http://www.art-dept.com)

# Art Department



Christopher Ardoff

[www.art-dept.com](http://www.art-dept.com)



# Art Department

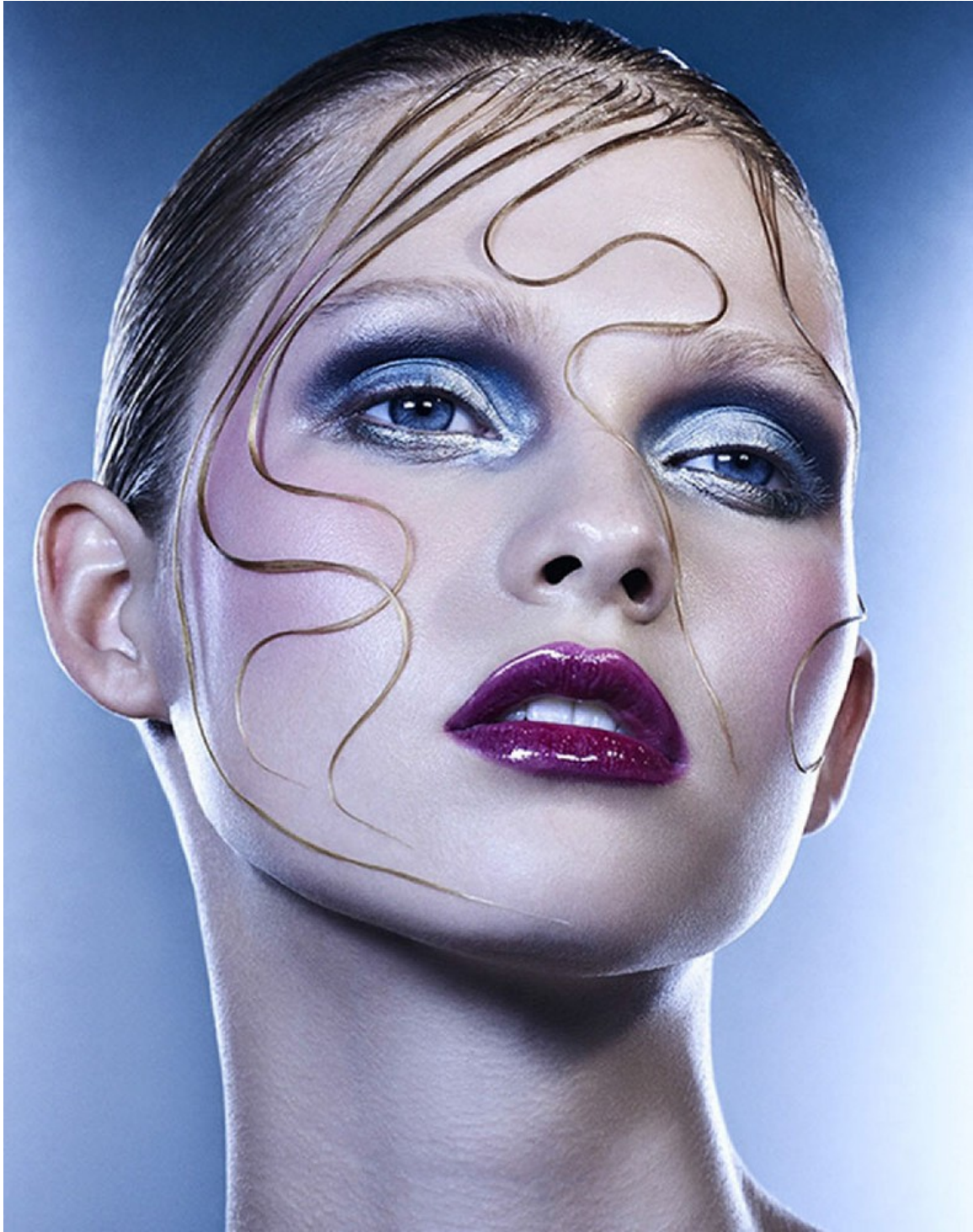

Christopher Ardoff

[www.art-dept.com](http://www.art-dept.com)

# Art Department



Christopher Ardoff

[www.art-dept.com](http://www.art-dept.com)

# Art Department



Christopher Ardoff

[www.art-dept.com](http://www.art-dept.com)

# Art Department



Christopher Ardoff

[www.art-dept.com](http://www.art-dept.com)

# Art Department

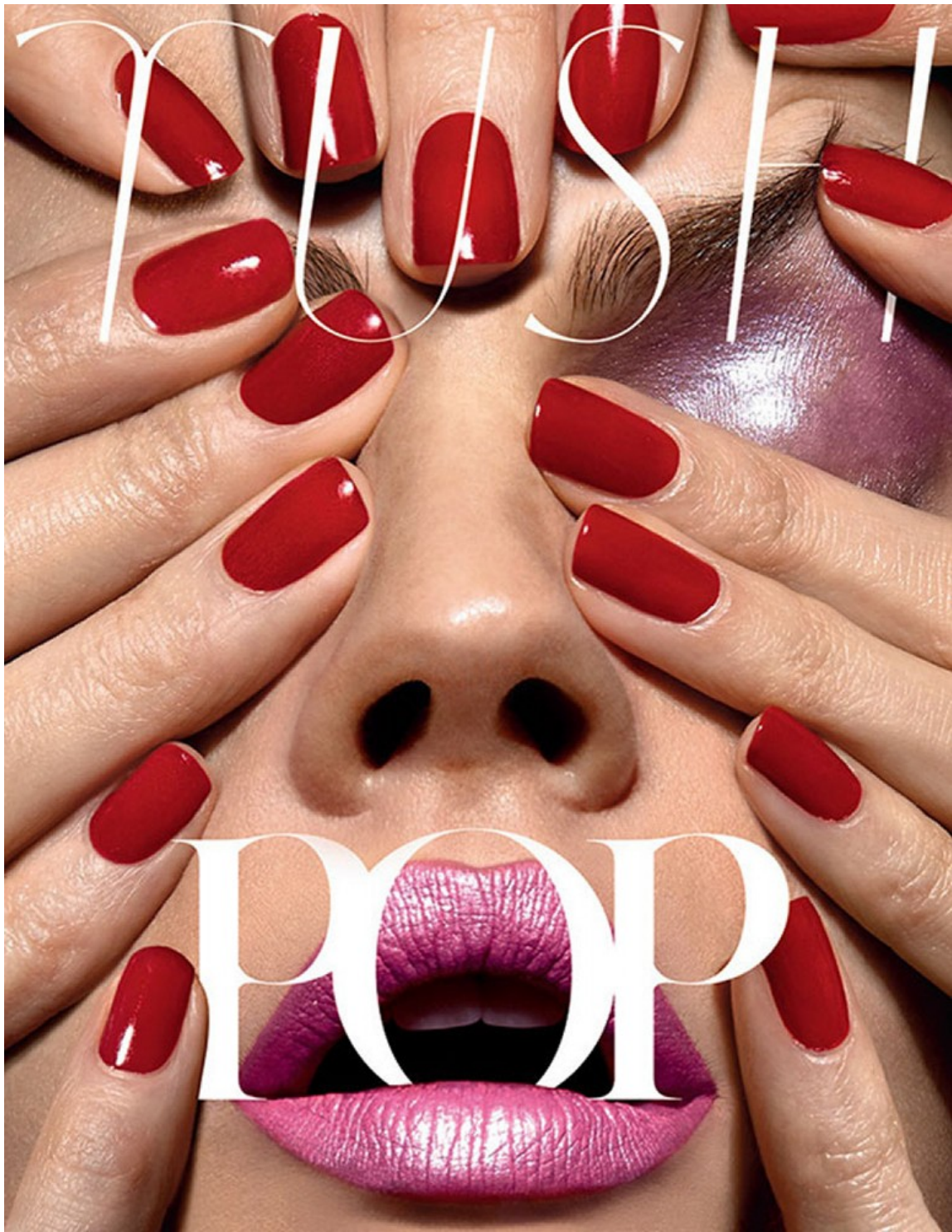

Christopher Ardoff

[www.art-dept.com](http://www.art-dept.com)

# Art Department



Christopher Ardoff

[www.art-dept.com](http://www.art-dept.com)

# Art Department



Christopher Ardoff

[www.art-dept.com](http://www.art-dept.com)

# Art Department



Christopher Ardoff

[www.art-dept.com](http://www.art-dept.com)



# Art Department



Christopher Ardoff

[www.art-dept.com](http://www.art-dept.com)

# Art Department



Christopher Ardoff

[www.art-dept.com](http://www.art-dept.com)

# Art Department



Christopher Ardoff

[www.art-dept.com](http://www.art-dept.com)

# Art Department



Christopher Ardoff

[www.art-dept.com](http://www.art-dept.com)

# Art Department



Christopher Ardoff

[www.art-dept.com](http://www.art-dept.com)

# Art Department



Christopher Ardoff

[www.art-dept.com](http://www.art-dept.com)

# Art Department



Christopher Ardoff

[www.art-dept.com](http://www.art-dept.com)

# Art Department



Christopher Ardoff

[www.art-dept.com](http://www.art-dept.com)



# Art Department



Christopher Ardoff

[www.art-dept.com](http://www.art-dept.com)

# Art Department

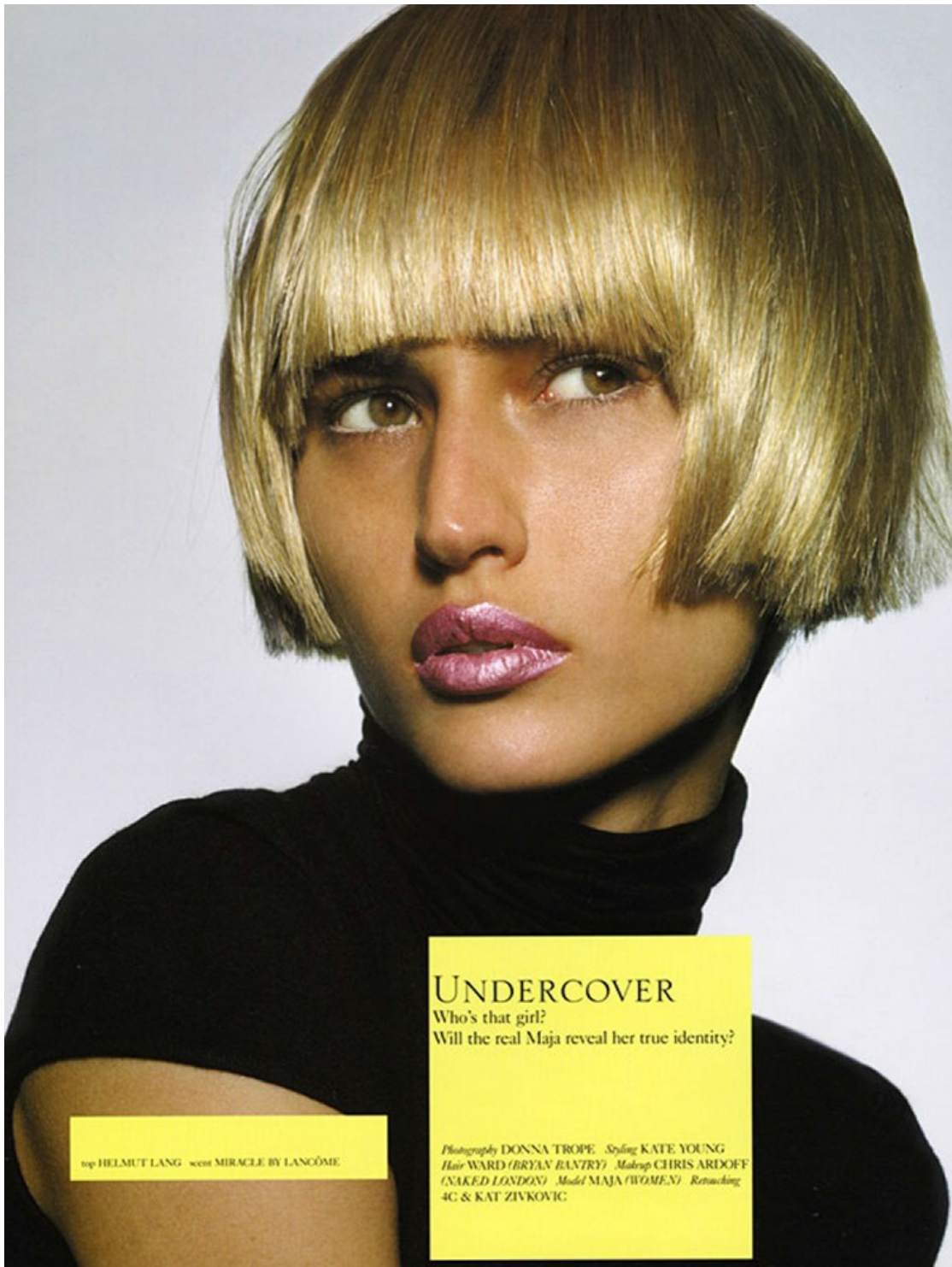

top HELMUT LANG scent MIRACLE BY LANCÔME

## UNDERCOVER

Who's that girl?  
Will the real Maja reveal her true identity?

Photography DONNA TROPE Styling KATE YOUNG  
Hair WARD (BRYAN BUNTRY) Makeup CHRIS ARDOFF  
(NAKED LONDON) Model MAJA (WOMEN) Retouching  
4C & KAT ZIVKOVIC

## Christopher Ardoff

[www.art-dept.com](http://www.art-dept.com)

# Art Department



TIME  
AFTER  
TIME

春はカジュアルシックに。  
最新ウォッチ着こなし術

コードやジャケット、Tシャツなど、  
デイリーに欠かせない定番アイテムを使つての、  
最新ウォッチ着こなし術。  
スタイリッシュなウォッチがリードする  
カジュアルシックな装いを、ぜひマスターして!

*Photographs by Tom Schirmacher*

Christopher Ardoff

[www.art-dept.com](http://www.art-dept.com)

# Art Department



Christopher Ardoff

[www.art-dept.com](http://www.art-dept.com)

# Art Department



Christopher Ardoff

[www.art-dept.com](http://www.art-dept.com)

# Art Department



Christopher Ardoff

[www.art-dept.com](http://www.art-dept.com)

# Art Department



**MAJOR BROWS**  
*the benefit: a more youthful look*

There's a reason Brooke Shields has kept her brows full and bold more than 30 years after slipping into her Calvins: "Thick brows speak to health and vitality," says makeup artist Pat Dubroff. "Thin brows say the opposite."

**Apply with purpose:** To believably fill, use two brow pencils, one that matches your hair color (for the front of the brow) and one that's slightly darker (for the arch and tail), says makeup artist Charlotte Willer. Try **Nars Brow Perfector** (\$22, narscosmetics.com). Draw in little upward strokes. The inner two-thirds should be the thickest part, says brow specialist Maribeth Madron. To blend the two shades, brush hairs up and over with a spoolie wand. For especially sparse brows, Dubroff spoolies a brow cream on top of the pencil for extra density.

t r e n d s  
(with  
benefits)

These runway-inspired makeup looks  
brighten, plump, lift, and revitalize.  
They're pretty—with a purpose.

by Krista Bennett DeMaio photographs by Donna Tropa

Christopher Ardoff

[www.art-dept.com](http://www.art-dept.com)

# Art Department



BEAUTY  
THE INSTANT EXPERT

## WINGED LINER *the benefit:* *lifted eyes*

Been told you "look tired" one too many times lately? Put down the concealer and pick up an eyeliner. "After your twenties and thirties, the corners of your eyes tend to be a little more droopy," says Dubroff. "A wing at the outer corner gives eyes a nice lift."

**Apply with purpose:** You want an ultra-fine-tipped liquid liner in a dark shade. Try (on model) **Cargo TexasLiner Liquid Eye Liner in black** (\$20, [cargocosmetics.com](http://cargocosmetics.com)) or **CoverGirl Bombshell Intensity Liner by LashBlast in Chocolate Kiss** (\$7, at drugstores). Pale-colored liners don't provide enough definition, while brights can be distracting.

Start with the wing—Dubroff "matches the length to the outermost lash length"—and work your way backward, making the line thinner as you move inward.

## Christopher Ardoff

[www.art-dept.com](http://www.art-dept.com)



# Art Department

## PASTEL EYE SHADOW

**The benefit:**  
larger, brighter eyes

Brown shadow might be a good everyday basic, but it's also pretty blah. "With light colors, it's like shining a flashlight on your eyes, making them appear bigger and fresher," says makeup artist A.J. Crimson.

### Apply with purpose:

Almost any sorbet shade goes (exception: pale pink, which can make eyes look tired). But if you want to be strategic: Robin's egg blue and lilac make eye whites look whiter (try *Almay ShadowSofties in Lilac*, \$5, at drugstores), pale peach puts a sparkle in blue eyes (try *CoverGirl Eye Enhancers 1-Kit Shadow in Ink*, \$3.99, at drugstores), and pistachio green or mint enhance the green flecks in hazel eyes (try *Maybelline New York ExpertWear Eyeshadow in Emerald Smokes*, \$5, at drugstores). Prevent a chalky effect by choosing a shade with a hint of shimmer.

To further cut ashiness, first brush on a flesh-colored shadow, says Dubroff. Then layer the pastel from lash line to just above the crease. The finishing touch: heaps of black mascara.

## cheek performance

**A case for choosing peach  
blush instead of pink**

- > It's universally flattering. The golden undertones in peach adapt well to many skin tones, says Crimson.
- > It doubles as bronzer. Instead of applying to the apples, drag it just underneath your cheekbones to where they meet your jawbone, says Crimson. "By cupping the face with warm color, you get a slimming effect."
- > It detracts from dark circles. Orange is opposite blue on the color wheel, so according to basic color theory, peach worn high on the cheekbones can counteract blue tones under your eyes.

# Christopher Ardoff

# Art Department



Christopher Ardoff

[www.art-dept.com](http://www.art-dept.com)

# Art Department

BEAUTY  
THE INSTANT EXPERT



## 1/ SHOW-OFF SPOT: Upper Chest

There's a lot women want to get off their chests—most notably, sunspots and those dang diagonal lines that pop up in your thirties. A retinol cream, like *StriVectin-AR Advanced Retinol Night Treatment* (\$109, [strivectin.com](http://strivectin.com)), builds up collagen over time to tackle both problems. Start with a pea-size dab a few nights a week; work up to every night.

For a faster fix, blur spots and lines by dusting a gold-toned shimmer powder over your collarbone. Try *Victoria's Secret Beach Sexy Bronzing Shimmer Powder* (\$24, [victoriasssecret.com](http://victoriasssecret.com)).

## Sneak a-Peek Skin

Make the most of spring's hottest fashion trend—dresses and skirts with strategic cutouts that expose flashes of your chest, waist, and other alluring body parts—with our glowifying pointers.

By *Kristen Dold*

4

PHOTOGRAPHS BY DONNA TROPE

## Christopher Ardoff

[www.art-dept.com](http://www.art-dept.com)

# Art Department



Christopher Ardoff

[www.art-dept.com](http://www.art-dept.com)

# Art Department



Christopher Ardoff

[www.art-dept.com](http://www.art-dept.com)

# Art Department

护肤篇 Skincare  
彩妆篇 Makeup  
头发篇 Hair  
形体篇 Body

13

14

皮肤长脂肪粒怎么办? 是因为保养品用得太多、营养过剩么? 如何去除?

怎样才能快速去除痘疤、痘印呢?

项蕾红  
吴艳

脂肪粒是一种俗称,医学上无此病,常说的脂肪粒包括三种:  
一是白头粉刺,最为普遍,皮肤摸上去有小颗粒,外观有小开口或无开口,由毛囊开口不通畅所致,部分可能与清洁不到位和眼霜过于滋润有关。  
解决方法:可自行代谢,但时间较长,通常需要一个月或以上,可去医院请医生挑除。  
二是粟丘疹,类似白头粉刺,但更硬更白,好发于眼部和面颊,病因不明,有遗传倾向,部分和日晒有关,也有可能由于周围的小伤口发炎引起的,和护肤品无直接关系。  
解决方法:可请教皮肤科医生,掌握正确的挑除方法后,也可以在家消毒后挑除。  
三是汗管瘤,它们是小而扁的粒状物,当中没有硬粒,呈皮色、淡黄色或褐色,多发于面部、颈部、前胸等部位,密集但互不融合,汗管瘤多因遗传引起,对健康没有影响但可能有碍容颜,和护肤品无关。  
解决方法:切勿自行处理,必须到医院咨询,由专业皮肤科医生制定针对性疗法,可采用冷冻、二氧化碳激光及电凝等处理。

痤疮以后遗留的暗红色印迹就是大家通常所说的痘印,医学上叫做炎症后色素沉着,它是由于“旧”的痘印比较严重或是长痘印的时候处理不当,比如自己挤压等导致的,它们可能会自然消退,但需要的时间比较长,通常需6-12个月,随着年龄增长,消退的速度也越来越慢,因此,在长痘印时及时、正确的治疗对于预防痘印的产生很重要。  
对于已经出现的痘印,可通过注意防晒避免其颜色加深,同时外用一些含有高浓度维生素C的精华来淡化色素,如果产品中同时含有一些抗炎、舒缓的成分,效果会更好,因为痘印与普通的色斑不同,炎症反应参与了色素合成。  
痘疤是痤疮后遗留的凹陷性或隆起的瘢痕,这种痘疤一旦形成,基本上不能自行消退,外用一些高浓度维生素C的保养品,可促进真皮的胶原合成,对于凹陷性瘢痕有一定帮助,但见效慢,需要长期坚持使用,建议去医院采用点阵激光的治疗,一般1-3个月治疗一次,3-4次一个疗程,由于治疗后皮肤会有一些损伤,在治疗同时配合一些含有高浓度维生素C的美白产品和高倍防晒产品,可以预防治疗部位留下色沉。

Christopher Ardoff

www.art-dept.com

# Art Department



Christopher Ardoff

[www.art-dept.com](http://www.art-dept.com)

# Art Department



Christopher Ardoff

[www.art-dept.com](http://www.art-dept.com)



# Art Department



Christopher Ardoff

[www.art-dept.com](http://www.art-dept.com)

# Art Department



Christopher Ardoff

[www.art-dept.com](http://www.art-dept.com)

# Art Department

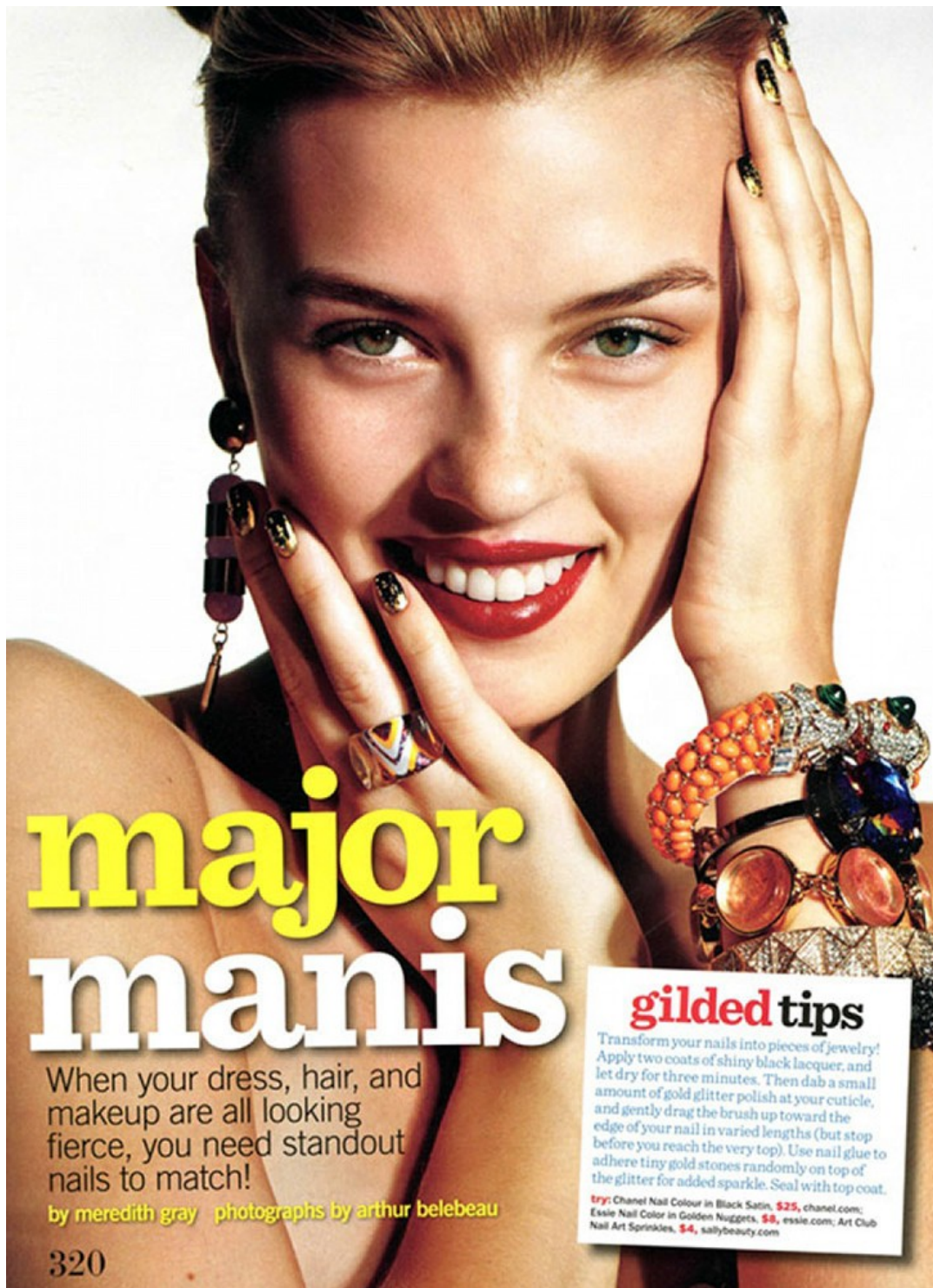

**major  
manis**

When your dress, hair, and makeup are all looking fierce, you need standout nails to match!

by meredith gray photographs by arthur belebeau

**gilded tips**  
Transform your nails into pieces of jewelry! Apply two coats of shiny black lacquer, and let dry for three minutes. Then dab a small amount of gold glitter polish at your cuticle, and gently drag the brush up toward the edge of your nail in varied lengths (but stop before you reach the very top). Use nail glue to adhere tiny gold stones randomly on top of the glitter for added sparkle. Seal with top coat.

try: Chanel Nail Colour in Black Satin, \$25, chanel.com; Essie Nail Color in Golden Nuggets, \$8, essie.com; Art Club Nail Art Sprinkles, \$4, sallybeauty.com

320

Christopher Ardoff

# Art Department



## **citrus mix**

Create your own one-of-a-kind print for every digit! Working on one nail at a time, paint thick diagonal swipes of three shades of polish, slightly overlapping each one. While still wet, dip a nail-art brush in polish remover, and gently drag through the layers to create a trail. (But work fast—and avoid using quick-dry shades; otherwise the polish will dry and it won't work!) Repeat steps on each nail, and let dry completely. Seal with top coat, and let dry fully to avoid smears.

**try:** (coral polish) Wet n Wild Mega Last Nail Color in Club Havana, \$2, drugstores; (mint-green polish) Nails Inc. Nail Polish in Haymarket, \$10, Sephora stores; (yellow polish) China Glaze Nail Lacquer in Lemon Fizz, \$7, sallybeauty.com

ON MODEL: PINK, STYLING: TONYA

Senior Fashion Editor:  
Annebet Duvall. Hair: Tyler  
Laswell for Tressemmé at  
Judy Casey, Inc. Makeup:  
Christopher Ardoff  
for Christian Dior at Art  
Department. Manicure:  
Nail Art by Fleury Rose.

## Christopher Ardoff

[www.art-dept.com](http://www.art-dept.com)

# Art Department



**take a bow**

Dress up your usual French mani with a cute bow tie! Apply two coats of light pink polish to your entire nail, then paint a thick band of darker pink along the tip. Let dry for about four minutes, then use a black nail-art pen to draw a small bow where the two shades meet. Top with a crystal or pearl for extra bling!

**try:** (base) Nicole by OPI Nail Lacquer in Do Good... Feel Good, \$8, Kmart stores; (tip) Essie Nail Color in Guilty Pleasures, \$8, essie.com; (bow) Kiss Nail Artist Fine Art Pen in Black, \$6, Walgreens stores; (pearls) Cina Nail Creations Rhinestones-Pearls, \$5 for pack of 60, Sally Beauty Supply stores

Christopher Ardoff

[www.art-dept.com](http://www.art-dept.com)

# Art Department



Christopher Ardoff

[www.art-dept.com](http://www.art-dept.com)

# Art Department



Christopher Ardoff

[www.art-dept.com](http://www.art-dept.com)

# Art Department



"I've been using Great Lash ever since I could hold a mascara wand! It's clump-free and makes me feel instantly glamorous."

—Megan Connolly, 26, Ardmore, Pa.

Stylist: Maggie Mann;  
models: Anna  
Rudenko, Kirby, both at  
Women Direct; hair:  
Miki for Tim Howard  
Management; makeup:  
Chris Ardoff for Art  
Department; manicures:  
Tatyana Molot for  
artistsbytimothypriano.com.

## Christopher Ardoff

[www.art-dept.com](http://www.art-dept.com)



# Art Department

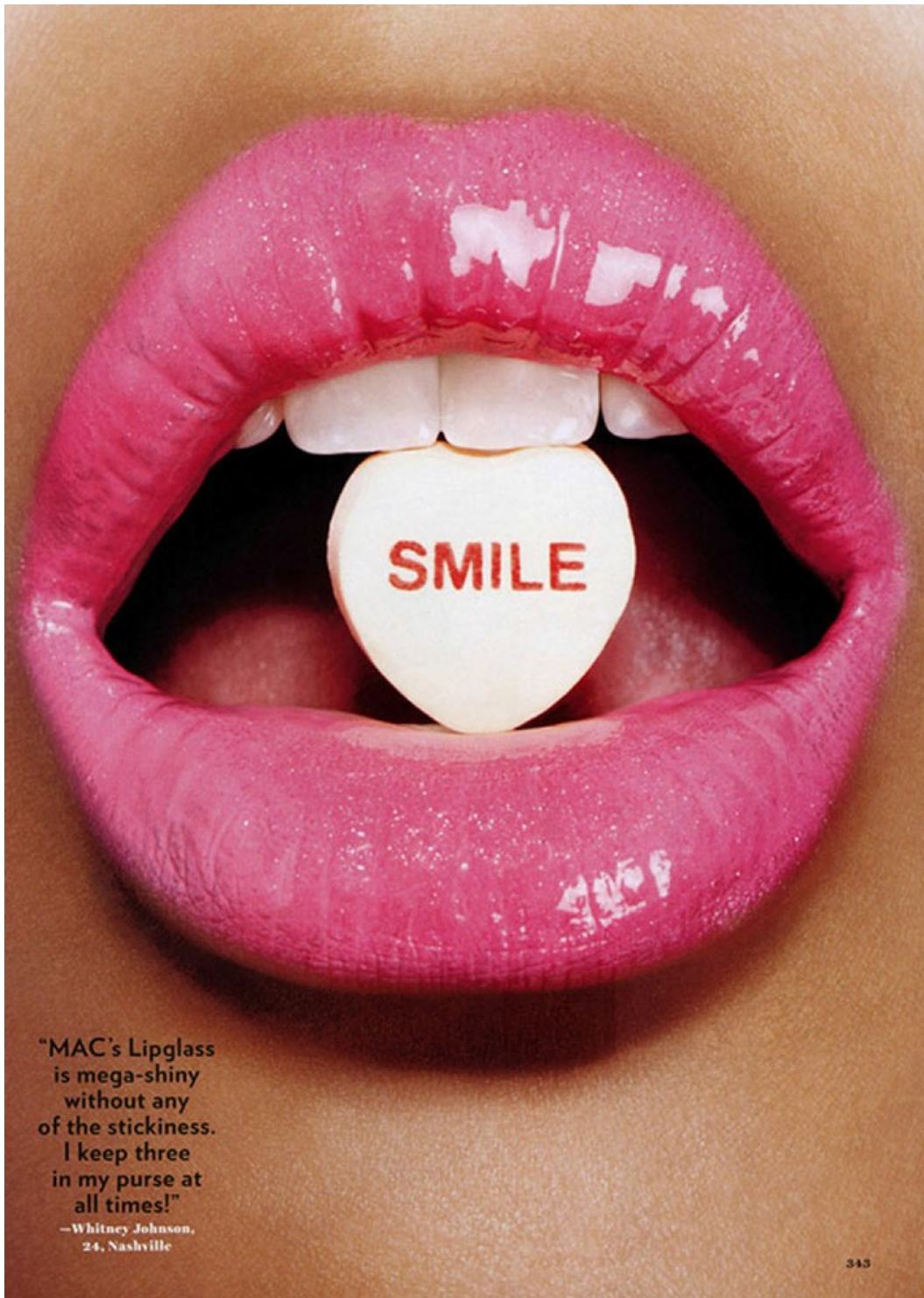

Christopher Ardoff

[www.art-dept.com](http://www.art-dept.com)

# Art Department



**PSSST!**

## WE'VE GOT A SECRET

→ **ACTUALLY, 21 OF THEM**—  
insider information we coaxed from hairstylists,  
colorists, makeup artists, and manicurists—  
**TO HELP YOU GET THE MOST BANG  
FOR YOUR BEAUTY-SERVICE BUCKS.**  
Read on for all the savvy it takes  
to get satisfaction guaranteed.

••• BY JENNY BAILLY PHOTOGRAPHS BY DONNA TROPE •••

2010 AUGUST 101

## Christopher Ardoff

[www.art-dept.com](http://www.art-dept.com)

# Art Department





**1**

**Do some reconnaissance.**

Most salons will allow you a free consultation before you schedule a haircut. But an even better way to suss out a new stylist is to get a blow-out. "You'll see how she actually handles your hair," says Eva Scrivo, owner of the Eva Scrivo Salon in New York City. "Plus, you'll get a sense of whether the two of you have chemistry, and if she understands your aesthetic."

---

Christopher Ardoff

[www.art-dept.com](http://www.art-dept.com)

# Art Department

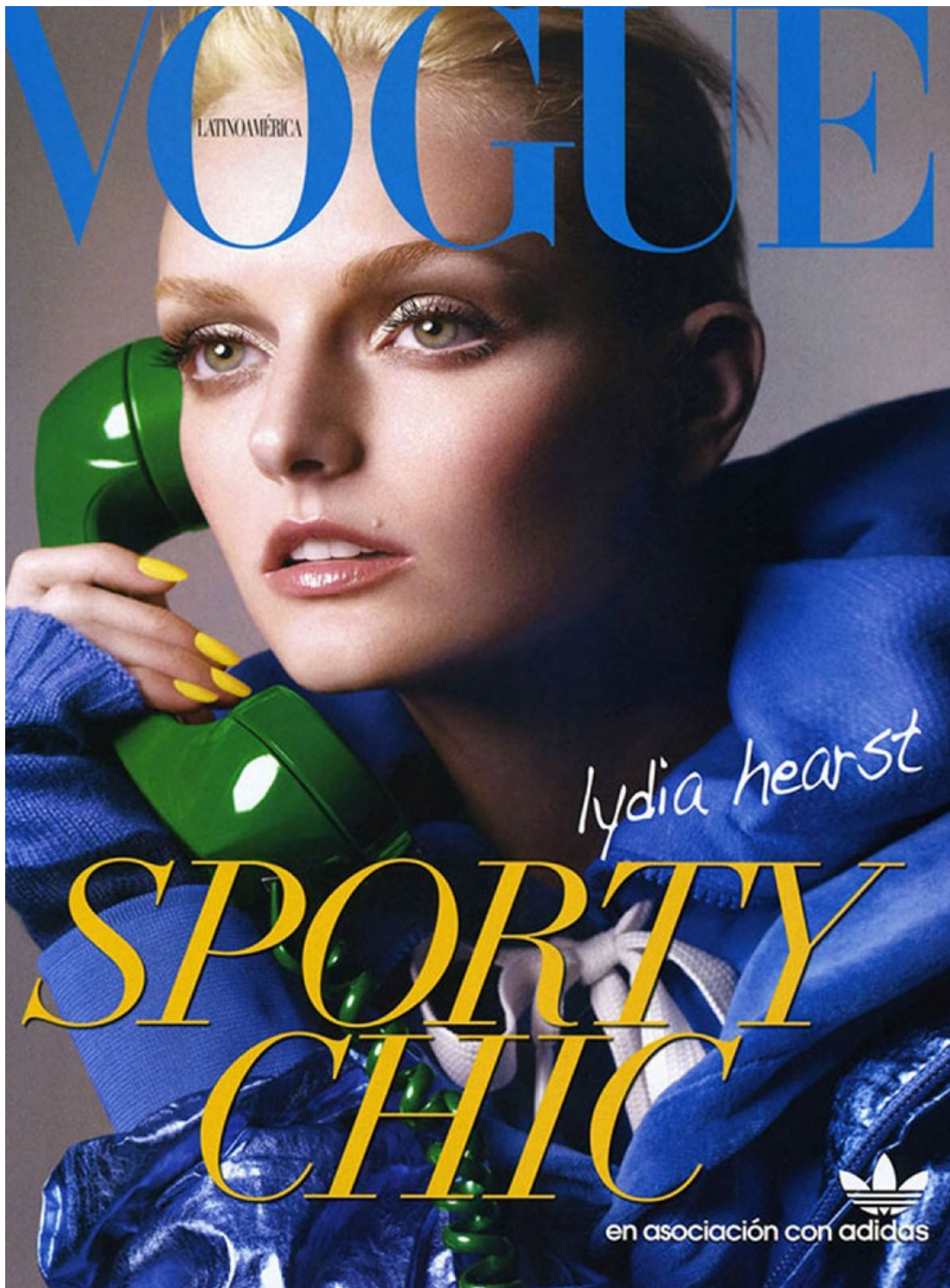

Christopher Ardoff

[www.art-dept.com](http://www.art-dept.com)

# Art Department



## A RITMO DE ROCK

Cantantes célebres como Katy Perry, Estelle, Young Jeezy y Missy Elliot, se unen a deportistas de la talla de David Beckham y Kevin Garnett, como parte de la nueva campaña donde se celebra **LA DIVERSIÓN EN TODA SU EXPRESIÓN**. Ya no tienes que esconder tu lado más deportivo. Chaqueta icónica Hooded Flock, de adidas Originals.

Christopher Ardoff

[www.art-dept.com](http://www.art-dept.com)

# Art Department



## DE ALTA TECNOLOGÍA

A partir de los años 60 comenzó el reinado de los materiales sintéticos, la revolución de las texturas y los colores y las formas.

### YA NO EXISTEN LÍMITES

Chaqueta y reloj digital, ambos de adidas Originals.

En ESTE REPORTAJE: realización y estilismo, Sarah Gore-Reeves; modelo, Lydia Hearst; maquillaje, Christopher Ardoff/Dermalogica para Art Department; asistentes de moda, Annie Campbell y Claudia Talamas.

## Christopher Ardoff

[www.art-dept.com](http://www.art-dept.com)

# Art Department



## LA FUERZA DEL COLOR

Cada personalidad es diferente y eso lo sabe adidas Originals. Sólo te falta tu propia música y estás lista para esta nueva aventura. Diviértete y atrevete con el juego de múltiples tonalidades eléctricas donde la

**ESTRELLA ERES TÚ.** La marca también fusiona los aspectos técnicos de la ropa deportiva con el diseño contemporáneo.

Chaqueta *TV Down*, de adidas Originals by Originals Jeremy Scott; cinturón ancho de adidas Originals.

## Christopher Ardoff

[www.art-dept.com](http://www.art-dept.com)

# Art Department



## *a cuadros*

Cuando lo que necesitas es imponer tu aire de mando, apuesta por el equilibrio cromático, la paz relajada y reconfortante de la lana, y su traducción más precisa al mundo del color en las tonalidades cobre del otoño. Gorra y pañuelo a cuadros, ambos de Burberry; cinturón amplio de lana, usado como gargantilla, de MaxMara.

## Christopher Ardoff

[www.art-dept.com](http://www.art-dept.com)



# Art Department



bellezza trucco

## Il lato black

Citazioni vintage per il make up che punta (quasi) tutto sul nero

di Gabriella Pavese

Foto Wayne Maser, styling Sciascia Gambaccini

Ha collaborato Alison Archibald

## Christopher Ardoff

[www.art-dept.com](http://www.art-dept.com)

# Art Department



Christopher Ardoff

[www.art-dept.com](http://www.art-dept.com)

# Art Department



Christopher Ardoff

[www.art-dept.com](http://www.art-dept.com)

# Art Department



Christopher Ardoff

[www.art-dept.com](http://www.art-dept.com)

# Art Department



Come le blonde  
platinato anni '60:  
una riga sexy e ciglia  
superlunghe. Eye  
Liner Tecnico con  
pennarello e Super  
Mascara  
Tridimensionale, extra  
nero con polveri  
perlato, di Collistar  
(16,30 e 17,80 euro).

## Christopher Ardoff

[www.art-dept.com](http://www.art-dept.com)

# Art Department



Sguardo intenso  
e sensuale, la riga  
è disegnata con un  
pennellino sottile e di  
alta precisione.  
Perfect Eye Liner di  
Versace Make Up  
(24,10 euro). Ha  
collaborato Elisabetta  
Dal Bello. Pettegatura  
Franco Gobbi, trucco  
Christopher Ardoff,  
entrambi per Art  
Department. Modella  
Ekai Kiseleva of D  
Management Group.

## Christopher Ardoff

[www.art-dept.com](http://www.art-dept.com)

# Art Department



Christopher Ardoff

[www.art-dept.com](http://www.art-dept.com)

# Art Department

**A** willowy blonde I've seen in recent movies has learned to deftly cover a facial scar

A star is born, thanks to radiant skin and elegant shades. Makeup: Hydra Glow Foundation (\$55), Sheer Blush #6 (\$40) and Lipstick Mania #23 (\$24). All, Giorgio Armani Cosmetics. See Where to Buy for details. Sitings editor: Vivienne Palmer

PRODUCTION: ASAPH FOR BLANK AND BLANK, MAKEUP: CHRISTOPHER ARDOFF

PROD. HRS MIN SEC FRS  
00:58:44.17  
SLATE TAKE

Christopher Ardoff

[www.art-dept.com](http://www.art-dept.com)



# Art Department



**M**any patients report tighter, lifted skin after only one session

To get the look, try **Giorgio Armani Cosmetics Shine Lipstick** in #8 (\$24). **Di Modolo** diamond earring. \$21,000 (for pair). 866-346-6365. See Where to Buy for details. Fashion editor: **Anna Levak**. Model: Iza Olak; hair: Marcelino for Orlo Salon; makeup: Christopher Ardoff for Christian Dior Cosmetics

Christopher Ardoff

[www.art-dept.com](http://www.art-dept.com)

# Art Department

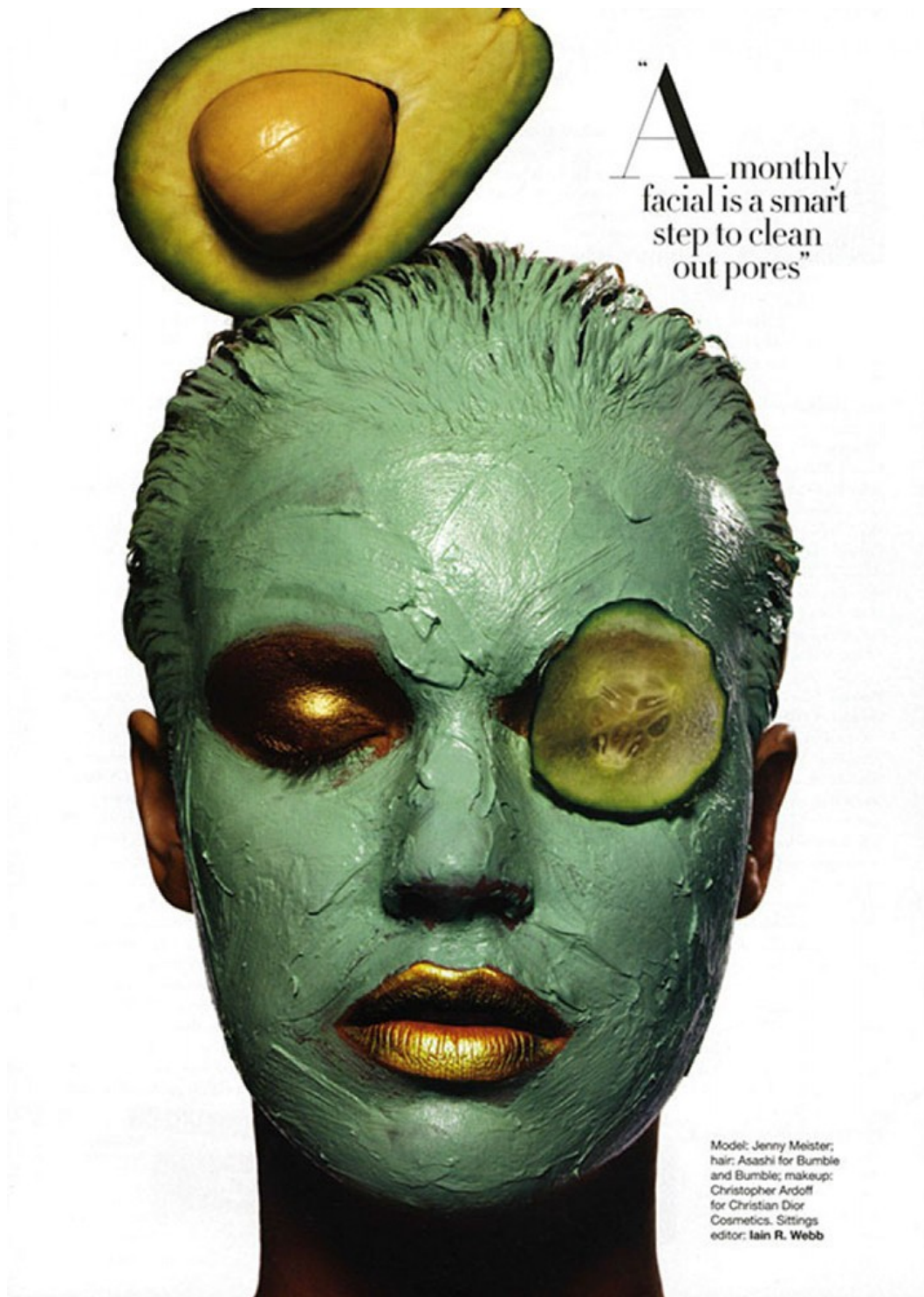

Christopher Ardoff

[www.art-dept.com](http://www.art-dept.com)

# Art Department



Christopher Ardoff

[www.art-dept.com](http://www.art-dept.com)

# Art Department

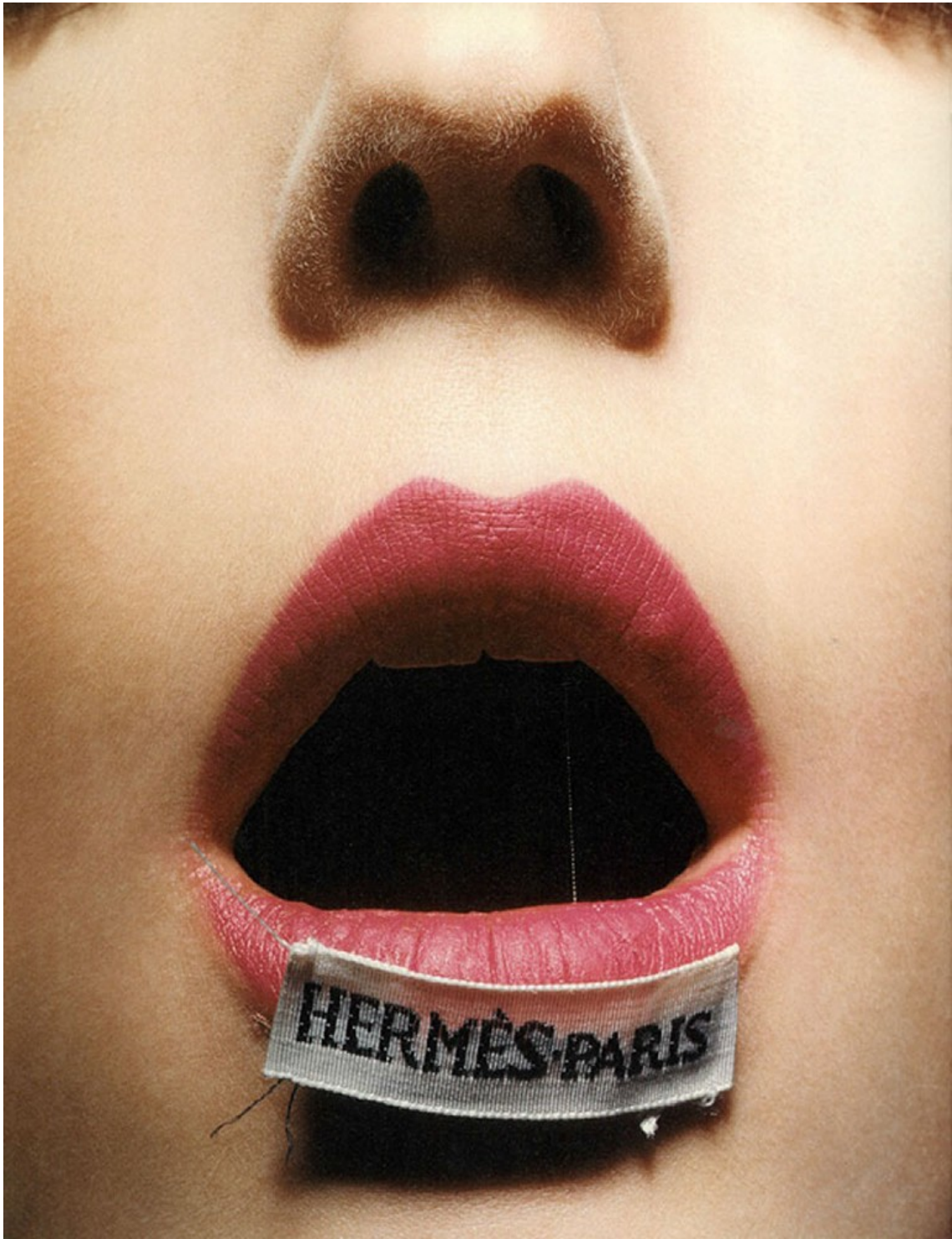

Christopher Ardoff

[www.art-dept.com](http://www.art-dept.com)

# Art Department



Christopher Ardoff

[www.art-dept.com](http://www.art-dept.com)

# Art Department



Christopher Ardoff

[www.art-dept.com](http://www.art-dept.com)

# Art Department



Christopher Ardoff

[www.art-dept.com](http://www.art-dept.com)

# Art Department



ELLE **GENSITYESSTRENDS-HEALTH**

# BEAUTY

## STRAIGHT EDGE

**D**esigners may have sent models down the runways in billowy dresses, but when it comes to hair, flat has never been more stylish. "Smooth, straight hair reflects light, so it always looks extra healthy," says New York City salon owner Paul Labrecque. For maximum glossiness, start with a silicone-based shampoo and conditioner, such as Pantene Pro-V Ice Shine or John Frieda Frizz-Ease Straight Ahead, to coat cuticles and give strands a glazed finish. Next, using a boar-bristle brush ("They're much gentler than nylon or plastic," Labrecque says), separate damp hair into two-inch sections. Glide a ceramic-coated flat iron over each section from roots to ends. "You can skip the blow-dryer because these new tools get hot enough to dry and straighten in one step," he says. "But they won't fry the shaft since they distribute heat evenly, unlike their metal-plated predecessors." To turn natural waves or curls poker-straight, Labrecque recommends ironing smaller one-inch pieces. To finish, rub a drop of oil-free shine serum, such as Kérastase Sérum Nutri-Sculpt, onto ends to prevent flyaways. "This style really shines," he says. "And it's easy to pull off."

**Brighten up:** Just because your hair is flat doesn't mean your makeup should be. To avoid looking overly severe, balance the style with stained cheeks, lips, and eyes in cheery shades. Try Gel Cheek Color in Pink Flush, Lip Glaze Stick in Fruit Punch, and Smudge Pot in Plum, all by Stila.

PHOTOGRAPHED BY PHILIPPE SALOMON

WWW.ELLE.COM

ELLE 75

## Christopher Ardoff

www.art-dept.com



# Art Department

## LIVING DOLL

Even when there's a tangle of chains and Garbo-red lips to contend with, cyberwhite eyeliner steals the show every time. Try Artist's Eye Pencil in White Writer and Pure Color Long Lasting Lipstick in Red Attitude, both, by Estée Lauder. Silk blouse, \$2,680, palette brooch, \$3,525, long metal-chain necklace, \$2,625, short metal-chain necklace, \$3,195, all, Chanel. Blouse and brooch at Neiman Marcus, call 800-365-7969. Hair by Adam Bryant for Redken at Art Department; makeup by Christopher Ardoff for Christian Dior at Art Department; manicure by Tabitha for Artistsbytimothyprano.com.

## Type Face

From romantic, pearl-strewn rock stars to tousled, jewel-laden island goddesses, spring's wide array of characters calls for a restock of the jewelry box—and the makeup bag

Photographed by Donna Tropa.  
Styled by Lauren Goodman

# Christopher Ardoff

[www.art-dept.com](http://www.art-dept.com)

# Art Department



Christopher Ardoff

[www.art-dept.com](http://www.art-dept.com)

# Art Department



Christopher Ardoff

[www.art-dept.com](http://www.art-dept.com)

# Art Department



Christopher Ardoff

# Art Department

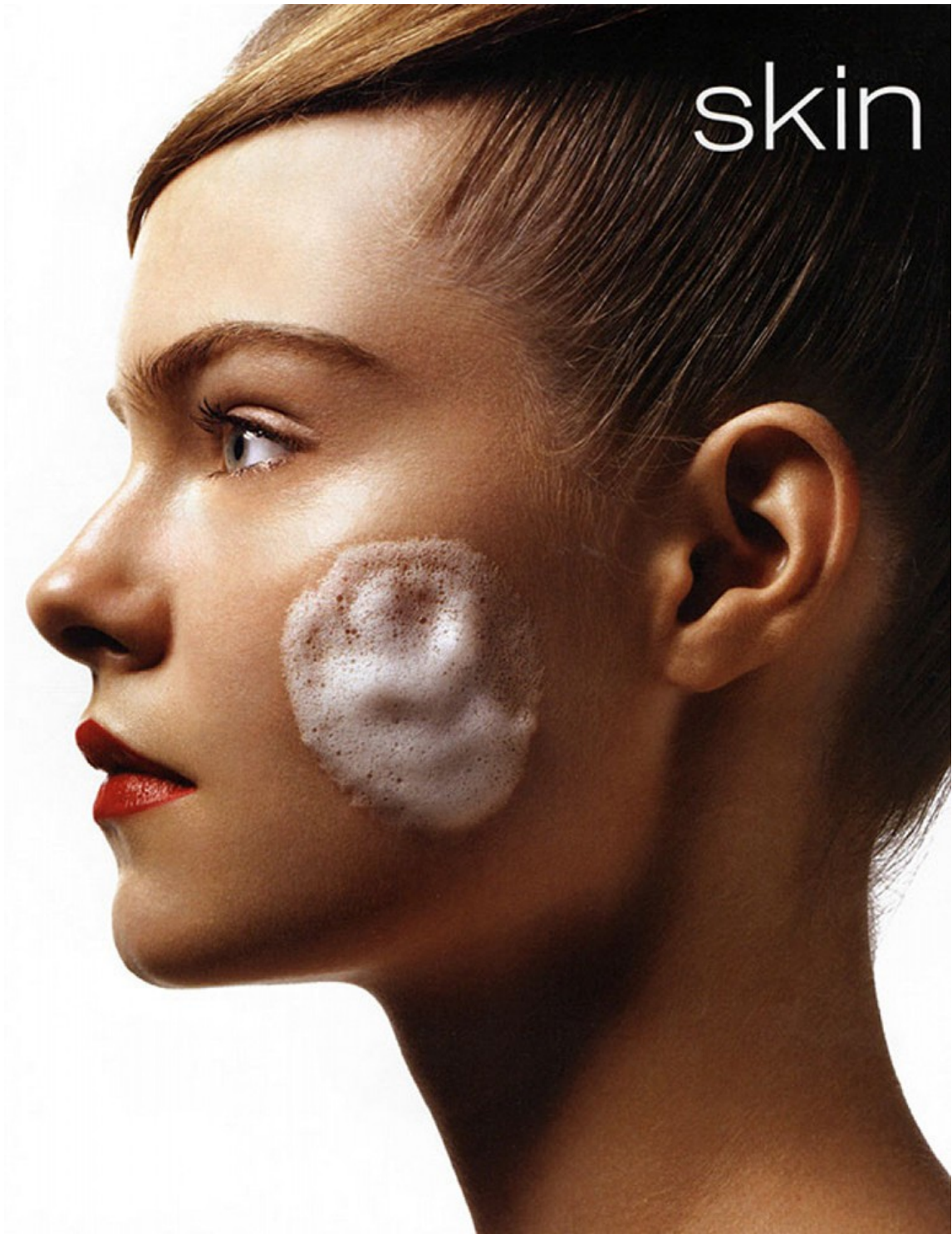

Christopher Ardoff

[www.art-dept.com](http://www.art-dept.com)

# Art Department



Christopher Ardoff

[www.art-dept.com](http://www.art-dept.com)

# Art Department

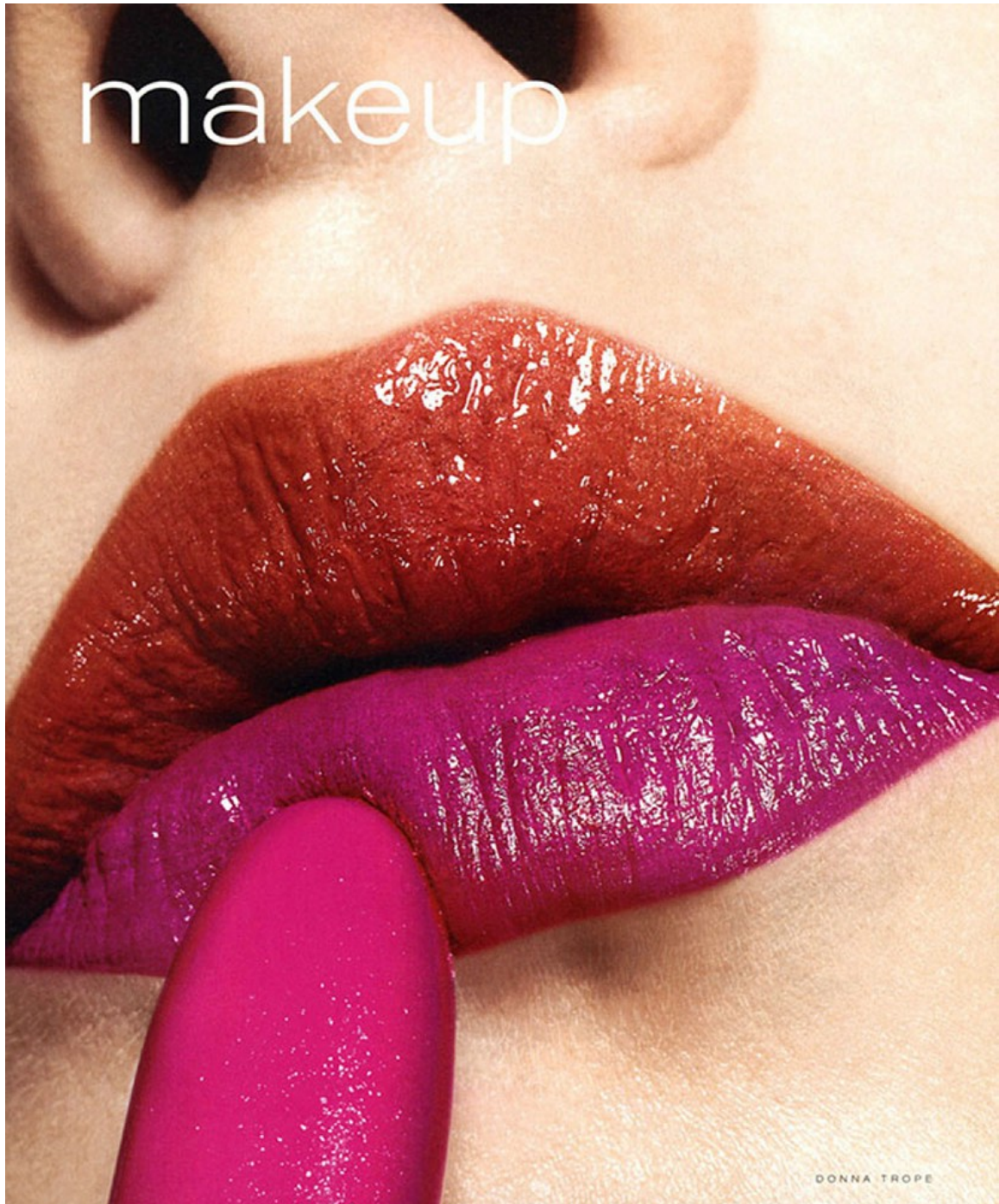

Christopher Ardoff

[www.art-dept.com](http://www.art-dept.com)

# Art Department



176

ART DEPT. JEWELRY 2007

Christopher Ardoff

[www.art-dept.com](http://www.art-dept.com)



# Art Department

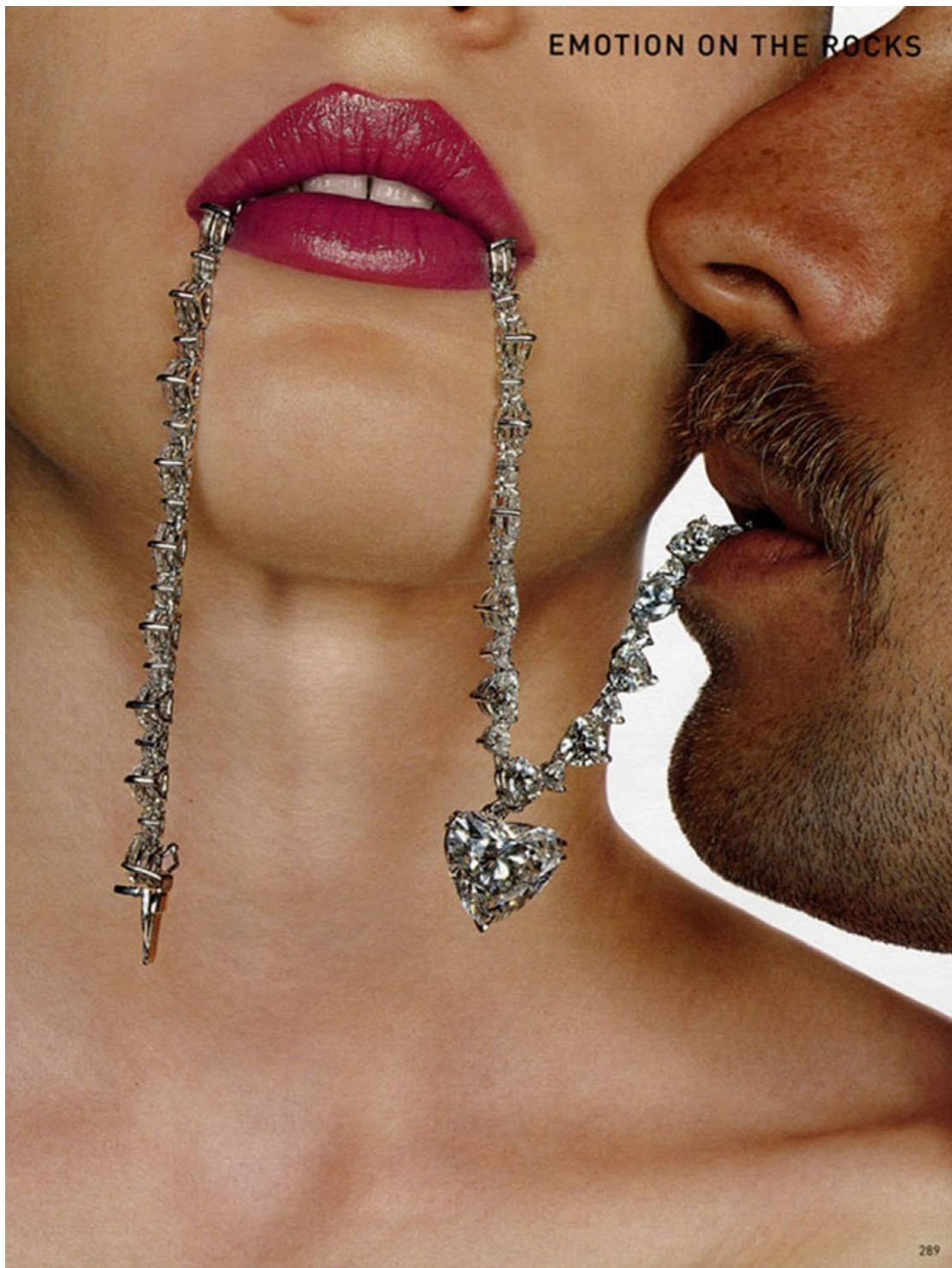

Christopher Ardoff

[www.art-dept.com](http://www.art-dept.com)

# Art Department



This page: Neck piece by **Antonio Berardi**. Brooch by **Chanel**.  
Opposite: Scarf by **Chanel**. Chain by **Fendi**. Collar from a selection by **Patricia Fields**.

Christopher Ardoff

[www.art-dept.com](http://www.art-dept.com)

# Art Department



Christopher Ardoff

# Art Department



**Fake bake:** Barbecuing skin in a tanning bed won't blast blemishes—but it will bring on wrinkles and the risk of cancer. Makeup colors: Cinnamon Stick blush and Luscious Blush lipstick by Neutrogena. Polyester-and-elastic bathing suit by Dolce & Gabbana. Tanning goggles by Peepers. Details, see Credits page.

**“Look at your tush—  
it has no wrinkles,  
no sun spots. It’s  
sun-protected skin.”**

Christopher Ardoff

[www.art-dept.com](http://www.art-dept.com)

# Art Department



Christopher Ardoff

[www.art-dept.com](http://www.art-dept.com)

# Art Department



**S**kin care smarts:  
Increase the amount of  
water you drink, and  
decrease your  
consumption of coffee,  
soda and alcohol

**BEAUTY BAZAAR**  
Give your skin a healthy dose  
of H<sub>2</sub>O. Lancôme Aqua Fusion  
Continuous Infusing Moisturizer  
(\$34) uses a patented water  
complex to provide all-day,  
oil-free hydration. See Where  
to Buy for details.  
Styling editor: Anna Levak

Christopher Ardoff

[www.art-dept.com](http://www.art-dept.com)

# Art Department



Christopher Ardoff

[www.art-dept.com](http://www.art-dept.com)

# Art Department



Christopher Ardoff

[www.art-dept.com](http://www.art-dept.com)



# Art Department

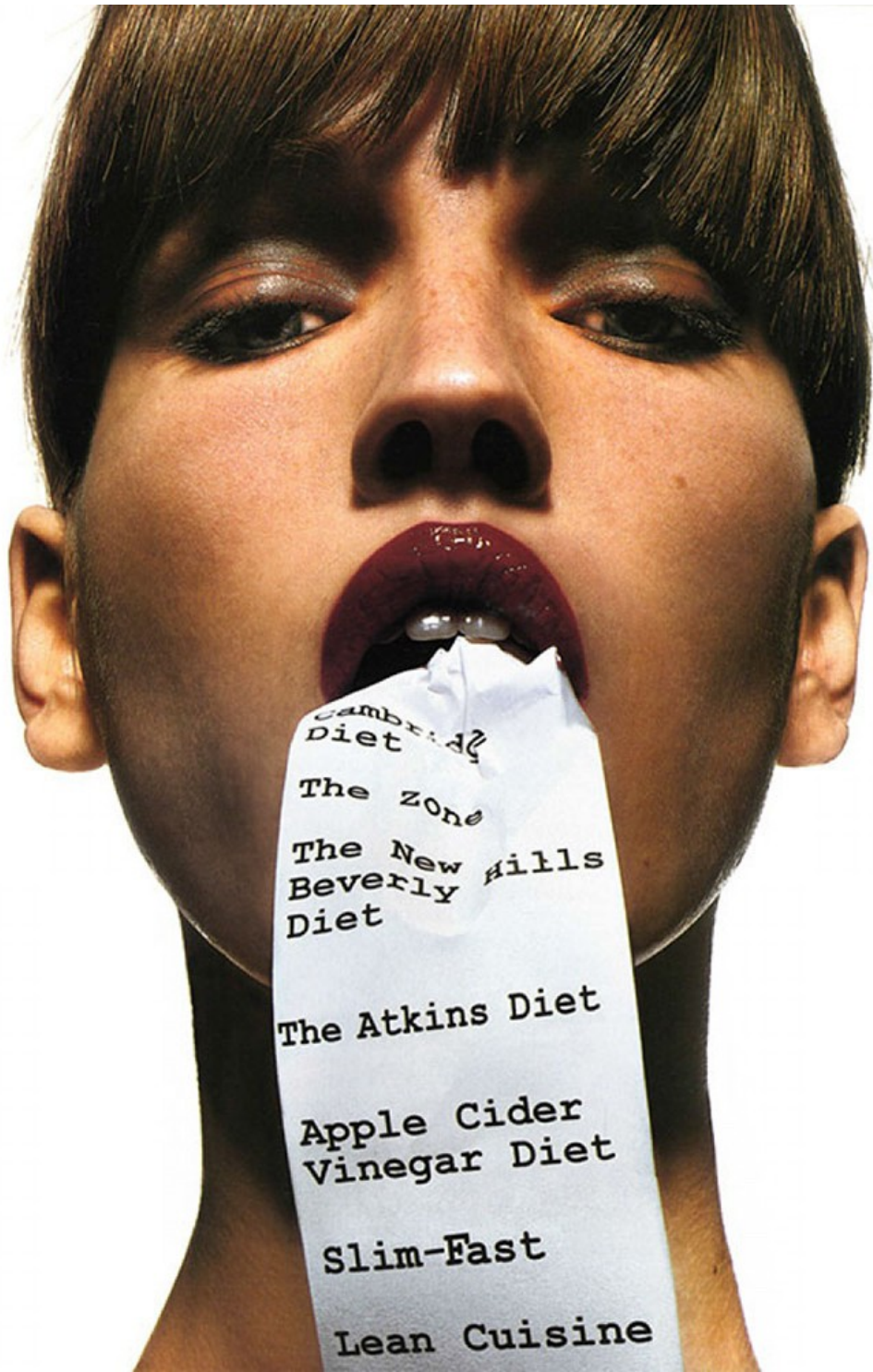

Christopher Ardoff

# Art Department



Christopher Ardoff

[www.art-dept.com](http://www.art-dept.com)

# Art Department



Christopher Ardoff

[www.art-dept.com](http://www.art-dept.com)

# Art Department



Christopher Ardoff

[www.art-dept.com](http://www.art-dept.com)