

Art Department

DEUTSCHE AUSGABE

ELLE

MÄRZ 2018
DEUTSCHLAND € 6,00
ÖSTERREICH € 6,00
SCHWEIZ SFR 10,00

DER NEUE GLOW
7 TRICKS FÜR DAS WAHRE STRAHLEN

SPECIAL
DAS KOMMT!
DAS BLEIBT!
DER GROSSE
STYLEGUIDE

EINE AFFÄRE...
MUSS NICHT
DAS ENDE DER
BEZIEHUNG SEIN

mode
mode
MODE

DIE ABSOLUTEN BESTSELLER DER SAISON:
TRANSPARENZ, PASTELL, POOL-CHIC, BALLERINA

Sandrine Van Slee

Art Department



DEUTSCHE AUSGABE

SEPTEMBER
2017
DEUTSCHLAND € 6,00
ÖSTERREICH € 6,00
SCHWEIZ SFR 10,00

DIE 19
TRENDS
DER
SAISON
DAS BRAUCHEN
SIE JETZT
WIRKLICH
(Z.B. CAMEL ...)

ELLE
LADT EIN
AUF
OKTOBERFEST.
KOMMEN
SIE MIT!

Best of
GERMANY

VON BAUHAUS-LOOK BIS WANDERLUST:
WARUM UNSER ZEITGEIST GERADE
DIE WELT INSPIRIERT

TOPMODEL
ALISA AHMANN
IM INTERVIEW

Sandrine Van Slee

www.art-dept.com

Art Department

DEUTSCHE AUSGABE

ELLE

AUGUST 2017

DEUTSCHLAND € 6,00
ÖSTERREICH € 6,00
SCHWEIZ SFR 10,00

TASCHEN
FÜRS LEBEN
SUPERSCHÖN
UND DIE PERFEKTE
WERTANLAGE

BEST
& DRESSED
DIE GROSSE
ELLE-LISTE DER
STILIKONEN 2017

Be yourself!

HIER KOMMT SIE, DIE NEUE MODE.
DIE DESIGNER SETZEN VOLL AUF INDIVIDUALITÄT.
WIR AUCH! SCHLUSS MIT PERFEKTIONISMUS

4 119 094 9126 000

Sandrine Van Slee

www.art-dept.com

Art Department



Sandrine Van Slee

www.art-dept.com

Art Department



Sandrine Van Slee

www.art-dept.com

Art Department



Sandrine Van Slee

www.art-dept.com

Art Department



Sandrine Van Slee

www.art-dept.com

Art Department



The image shows the cover of Esquire magazine. The central figure is J Balvin, a reggaeton artist, with his hair dyed in shades of green and blue. He is wearing a white suit jacket with a red and black pattern, a white shirt, and a black tie. He has a serious expression and is looking slightly to the left. The background is black. The magazine title 'Esquire' is written in a large, white, stylized font at the top. Below it, the hashtag '#MANatHISBEST' is on the left and 'ABRIL 2017 www.esquirelat.com' is on the right. On the left side, there is a vertical text block: 'DESDE NEW YORK FASHION WEEK', 'J BALVIN', 'EL REY DEL STREETSTYLE', 'TENEMOS EVIDENCIA DE OTROS PLANETAS:', 'LEO MESSI', '+ ROBERT DE NIRO Y PAUL SMITH'. In the bottom right corner, there is a barcode and the text 'MEX. \$69.00' and '¡SÚCERLA! ¡MÁS DE 240 PÁGINAS!'.

Esquire

#MANatHISBEST

ABRIL 2017
www.esquirelat.com

DESDE
NEW YORK
FASHION
WEEK

J BALVIN

EL REY DEL
STREETSTYLE

TENEMOS
EVIDENCIA DE
OTROS PLANETAS:
**LEO
MESSI**

+
ROBERT DE NIRO
Y PAUL SMITH

MEX. \$69.00

¡SÚCERLA!
¡MÁS DE 240 PÁGINAS!

Sandrine Van Slee

www.art-dept.com

Art Department



Sandrine Van Slee

www.art-dept.com

Art Department



Sandrine Van Slee

www.art-dept.com

Art Department



THE RUNWAY'S BIGGEST & BEST BEAUTY TRENDS

BSCENE

6 WAYS TO UPDATE YOUR LOOK FOR SPRING

SPRING 2014 TRENDS
LIPS, HAIR, EYES, NAILS & SKIN

FIND YOUR FABULOUS!

Shop the looks that ruled the runway to show off who you are today—and want to be tomorrow.

SWIPE LEFT TO SEE THE BIGGEST BEAUTY TRENDS

Sandrine Van Slee

www.art-dept.com

Art Department



THE RUNWAY'S BIGGEST & BEST BEAUTY TRENDS

BSCENE

**6 WAYS
TO
UPDATE
YOUR
LOOK
FOR
SPRING**

SPRING 2014 TRENDS
LIPS, HAIR, EYES,
NAILS & SKIN

**FIND YOUR
FABULOUS!**

Shop the looks that ruled
the runway to show off
who you are today—and
want to be tomorrow.

Sandrine Van Slee

www.art-dept.com

Art Department



DEUTSCHE AUSGABE

OKTOBER 2013
DEUTSCHLAND €6,00
ÖSTERREICH €6,50
SCHWEIZ SFR 10,90

ELLE

TYPISCH ELLE!
Wir stylen Ihre liebsten Basics edel, sexy und glamourös

FLIRT TRICKS
Das macht jeden Mann schwach. Garantiert!

Feiern Sie mit!

25 Jahre ELLE: ein Heft wie ein Feuerwerk. Und 25 sagenhaft luxuriöse Gewinne (alle über 1000 Euro) nur für Sie!

Sandrine Van Slee

www.art-dept.com

Art Department



Sandrine Van Slee

www.art-dept.com

Art Department

YO dona
yodona.com

Bérénice Marlohe
La última
chica Bond
con la moda
más sensual

**PRIMER
BAÑO** looks muy
sofisticados
biquinis + joyas

María de Villota se estrena como nueva columnista de Yo Dona

EL MUNDO 4 DE MAYO DE 2013. Nº 418. YO DONA SE VENDE CON EL MUNDO POR 1.80€

8 423793 994493 00418

Sandrine Van Slee

www.art-dept.com

Art Department



Sandrine Van Slee

www.art-dept.com

Art Department



Sandrine Van Slee

Art Department

Be

Easy beauty
1 basique
4 tendances

Dément!
Dans le dressing
de Nicole Richie,
Kim Kardashian...

PETITS PRIX
Les bons accessoires
shoppés par
nos rédactrices

**SPECIAL
MODE**
100 looks so désirables

LE DÉPARTÉMENT MODE ET ACCESSOIRES
RUE DE LA SORBONNE 250 - 75005 PARIS
TÉL. 01 42 35 54 53 - FAX 01 42 35 54 54
WWW.ART-DEPT.COM

M 09302 - 127 S. F. 1,00 € - RD

Sandrine Van Slee

www.art-dept.com

Art Department

2,50
EURO

Fräulein

Sophie
Auster

„Ich wollte nicht allein im
Zimmer sitzen und
schreiben wie meine Eltern.“

**MARINA AND
THE DIAMONDS**
Einsamkeit
hat mich geformt

**MAD-MEN-IKONE
DON DRAPER
ZEIGT STIRN**

ASMA AL-ASSAD
LUXUS IM
FOLTERSTAAT

**ROSAMOND
BERNIER**
die Grande Dame der
New Yorker Kunstszene

**DIE RÜCKKEHR DER
GESCHLECHTSKRANKHEITEN**

**ZU BESUCH BEI DER
GEFÄHRlichsten FRAU
DES NAHEN OSTENS**

AUSGABE 07/2012
A 2,50 EUR
CH 3,00 SFR
LUX 2,90 EUR

4 192131 102503 07

Sandrine Van Slee

www.art-dept.com

Art Department



*Le donne
vogliono
sembrare forte,
potente puro*



BEAUTY

Issue 2 - *Guinevere Van Seenus*
by James Houston

Sandrine Van Slee

Art Department

BE.COM FOR THE NOW GENERATION

Best of
Les lunettes
stars de l'été

HOLLANDE
PRÉSIDENT
Ce que les jeunes
attendent de lui

1€
1,20

Antikilos
LA NÉO-DÉTOX
QUI FAIT FUREUR

100 SACS
POUR BOOSTER
SON LOOK
+ nos coups de
cœur petit prix

Enceintes
et stylées
La leçon de mode
des people

Oubliez Gosling
et Fassbender!
Les nouveaux
hot boys de Hollywood

M 09302 - 111 - F: 1,20 €

HERO MAGAZINE, INNOVATION, TRANSMÉTAMORPHOSE, TOUT
POUR L'ÉTÉ, BELLE, DÉSIRABLE, L'ÉTÉ DE L'ÉTÉ, 111, 112, 113, 114, 115, 116, 117, 118, 119, 120, 121, 122, 123, 124, 125, 126, 127, 128, 129, 130, 131, 132, 133, 134, 135, 136, 137, 138, 139, 140, 141, 142, 143, 144, 145, 146, 147, 148, 149, 150, 151, 152, 153, 154, 155, 156, 157, 158, 159, 160, 161, 162, 163, 164, 165, 166, 167, 168, 169, 170, 171, 172, 173, 174, 175, 176, 177, 178, 179, 180, 181, 182, 183, 184, 185, 186, 187, 188, 189, 190, 191, 192, 193, 194, 195, 196, 197, 198, 199, 200, 201, 202, 203, 204, 205, 206, 207, 208, 209, 210, 211, 212, 213, 214, 215, 216, 217, 218, 219, 220, 221, 222, 223, 224, 225, 226, 227, 228, 229, 230, 231, 232, 233, 234, 235, 236, 237, 238, 239, 240, 241, 242, 243, 244, 245, 246, 247, 248, 249, 250, 251, 252, 253, 254, 255, 256, 257, 258, 259, 260, 261, 262, 263, 264, 265, 266, 267, 268, 269, 270, 271, 272, 273, 274, 275, 276, 277, 278, 279, 280, 281, 282, 283, 284, 285, 286, 287, 288, 289, 290, 291, 292, 293, 294, 295, 296, 297, 298, 299, 300, 301, 302, 303, 304, 305, 306, 307, 308, 309, 310, 311, 312, 313, 314, 315, 316, 317, 318, 319, 320, 321, 322, 323, 324, 325, 326, 327, 328, 329, 330, 331, 332, 333, 334, 335, 336, 337, 338, 339, 340, 341, 342, 343, 344, 345, 346, 347, 348, 349, 350, 351, 352, 353, 354, 355, 356, 357, 358, 359, 360, 361, 362, 363, 364, 365, 366, 367, 368, 369, 370, 371, 372, 373, 374, 375, 376, 377, 378, 379, 380, 381, 382, 383, 384, 385, 386, 387, 388, 389, 390, 391, 392, 393, 394, 395, 396, 397, 398, 399, 400, 401, 402, 403, 404, 405, 406, 407, 408, 409, 410, 411, 412, 413, 414, 415, 416, 417, 418, 419, 420, 421, 422, 423, 424, 425, 426, 427, 428, 429, 430, 431, 432, 433, 434, 435, 436, 437, 438, 439, 440, 441, 442, 443, 444, 445, 446, 447, 448, 449, 450, 451, 452, 453, 454, 455, 456, 457, 458, 459, 460, 461, 462, 463, 464, 465, 466, 467, 468, 469, 470, 471, 472, 473, 474, 475, 476, 477, 478, 479, 480, 481, 482, 483, 484, 485, 486, 487, 488, 489, 490, 491, 492, 493, 494, 495, 496, 497, 498, 499, 500, 501, 502, 503, 504, 505, 506, 507, 508, 509, 510, 511, 512, 513, 514, 515, 516, 517, 518, 519, 520, 521, 522, 523, 524, 525, 526, 527, 528, 529, 530, 531, 532, 533, 534, 535, 536, 537, 538, 539, 540, 541, 542, 543, 544, 545, 546, 547, 548, 549, 550, 551, 552, 553, 554, 555, 556, 557, 558, 559, 560, 561, 562, 563, 564, 565, 566, 567, 568, 569, 570, 571, 572, 573, 574, 575, 576, 577, 578, 579, 580, 581, 582, 583, 584, 585, 586, 587, 588, 589, 590, 591, 592, 593, 594, 595, 596, 597, 598, 599, 600, 601, 602, 603, 604, 605, 606, 607, 608, 609, 610, 611, 612, 613, 614, 615, 616, 617, 618, 619, 620, 621, 622, 623, 624, 625, 626, 627, 628, 629, 630, 631, 632, 633, 634, 635, 636, 637, 638, 639, 640, 641, 642, 643, 644, 645, 646, 647, 648, 649, 650, 651, 652, 653, 654, 655, 656, 657, 658, 659, 660, 661, 662, 663, 664, 665, 666, 667, 668, 669, 670, 671, 672, 673, 674, 675, 676, 677, 678, 679, 680, 681, 682, 683, 684, 685, 686, 687, 688, 689, 690, 691, 692, 693, 694, 695, 696, 697, 698, 699, 700, 701, 702, 703, 704, 705, 706, 707, 708, 709, 710, 711, 712, 713, 714, 715, 716, 717, 718, 719, 720, 721, 722, 723, 724, 725, 726, 727, 728, 729, 730, 731, 732, 733, 734, 735, 736, 737, 738, 739, 740, 741, 742, 743, 744, 745, 746, 747, 748, 749, 750, 751, 752, 753, 754, 755, 756, 757, 758, 759, 760, 761, 762, 763, 764, 765, 766, 767, 768, 769, 770, 771, 772, 773, 774, 775, 776, 777, 778, 779, 780, 781, 782, 783, 784, 785, 786, 787, 788, 789, 790, 791, 792, 793, 794, 795, 796, 797, 798, 799, 800, 801, 802, 803, 804, 805, 806, 807, 808, 809, 810, 811, 812, 813, 814, 815, 816, 817, 818, 819, 820, 821, 822, 823, 824, 825, 826, 827, 828, 829, 830, 831, 832, 833, 834, 835, 836, 837, 838, 839, 840, 841, 842, 843, 844, 845, 846, 847, 848, 849, 850, 851, 852, 853, 854, 855, 856, 857, 858, 859, 860, 861, 862, 863, 864, 865, 866, 867, 868, 869, 870, 871, 872, 873, 874, 875, 876, 877, 878, 879, 880, 881, 882, 883, 884, 885, 886, 887, 888, 889, 890, 891, 892, 893, 894, 895, 896, 897, 898, 899, 900, 901, 902, 903, 904, 905, 906, 907, 908, 909, 910, 911, 912, 913, 914, 915, 916, 917, 918, 919, 920, 921, 922, 923, 924, 925, 926, 927, 928, 929, 930, 931, 932, 933, 934, 935, 936, 937, 938, 939, 940, 941, 942, 943, 944, 945, 946, 947, 948, 949, 950, 951, 952, 953, 954, 955, 956, 957, 958, 959, 960, 961, 962, 963, 964, 965, 966, 967, 968, 969, 970, 971, 972, 973, 974, 975, 976, 977, 978, 979, 980, 981, 982, 983, 984, 985, 986, 987, 988, 989, 990, 991, 992, 993, 994, 995, 996, 997, 998, 999, 1000

Sandrine Van Slee

Art Department

BUSINESS CHIC
Die tollsten
Hosenanzüge
& Kostüme

DEUTSCHE AUSGABE

AUGUST 2007
DEUTSCHLAND €5,00
ÖSTERREICH €5,70
SCHWEIZ SFR 9,80

ELLE

BEAUTY-SERVICE
Lidschatten, Gloss
& Co. Welches
Make-up wirklich
zur Urlaubs-
bräune passt!

DIE NEUE EROTIK
Brauchen wir
weniger Sex, als
wir denken?

50 geniale
**style-
tricks**

Kleiner Aufwand,
Riesenwirkung: ELLE
verrät die Geheimnisse
des perfekten Outfits

08
4 119 094 9 205 003

Sandrine Van Slee

Art Department



Sandrine Van Slee

Art Department



Sandrine Van Slee

www.art-dept.com

Art Department

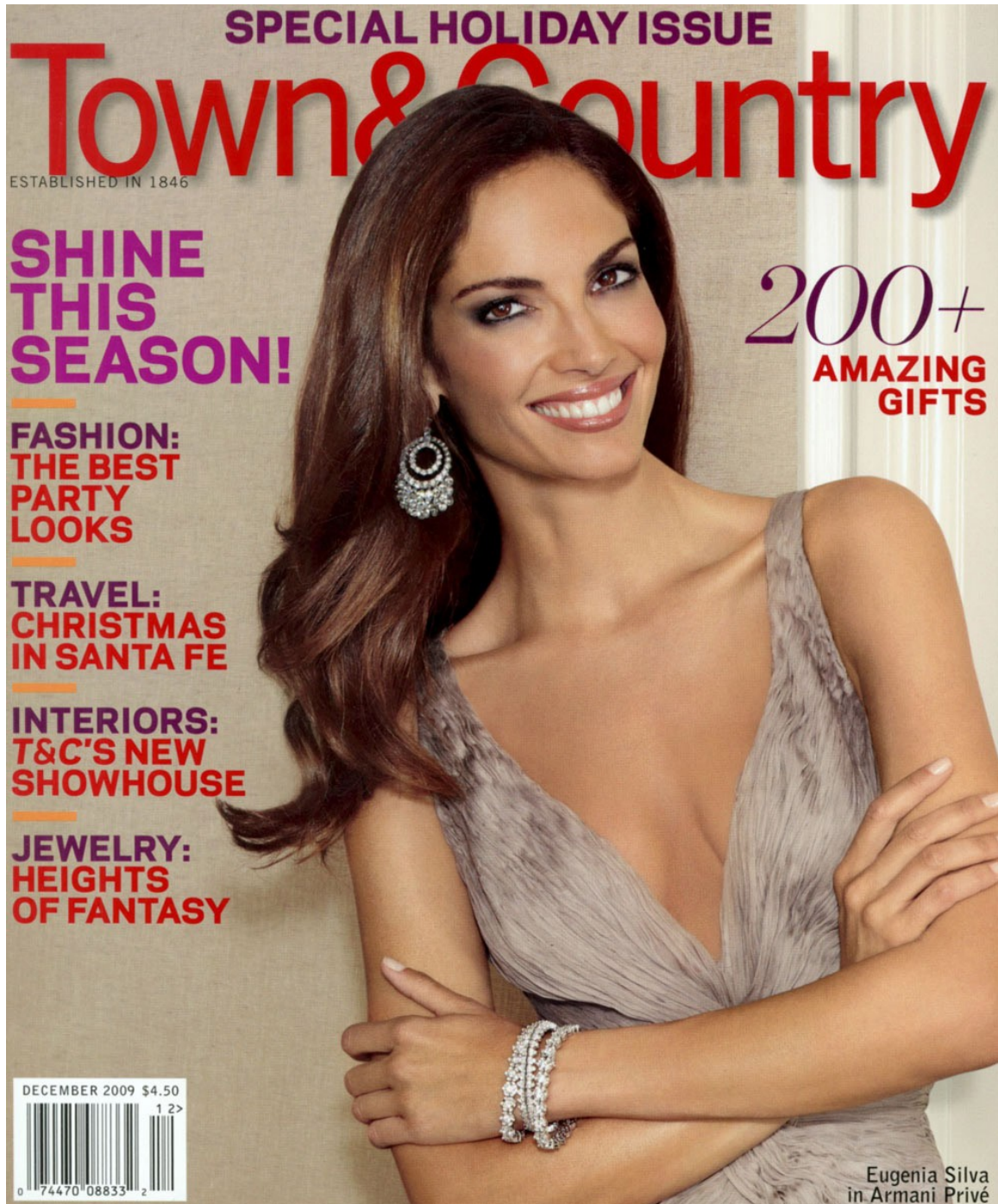

Sandrine Van Slee

www.art-dept.com

Art Department

The New York Times Magazine
NOVEMBER 9, 2003 / SECTION 6

'Tis
the Oscar-scheming, novel-adapting,
release-date-juggling, upper-mid-brow-seducing, period-recreating,
art-budget-breaking,
grown-up-pleasure-making prestige film season.
The Annual Movie Issue

Sandrine Van Slee

www.art-dept.com

Art Department



VANITY FAIR

N. 25 SETTIMANALE • 28 GIUGNO 2007

€ 1,70

«I BALLERINI SONO GLI ATLETI DI DIO»
—ALBERT EINSTEIN»

Alessandra Ferri, 44 anni,
e Roberto Bolle, 32,
all'ultimo piano
del Rockefeller Center.
Il 25 giugno,
a New York, ballano
«Romeo e Giulietta».
— FOTO FABRIZIO FERRI

Esclusivo
STEFANIA ROCCA
SARÒ MAMMA

ROSARIO DAWSON
FARÒ POLITICA

MICHAEL SCHUMACHER
60 ANNI DI FERRARI
(E UNO SENZA ME)

CIRINO POMICINO
A CUORE APERTO
di Gabriele Romagnoli

MODA
Speciale uomo
SMOKING,
ISTRUZIONI
PER L'USO

FERRÉ
ADDIO, GIGANTE

VALENTINO
CONFESSO
CHE HO AMATO

ALESSANDRA FERRI
&
ROBERTO BOLLE
A NEW YORK
VA IN SCENA L'ADDIO
DELLA NOSTRA
PIÙ GRANDE BALLERINA
E IL DEBUTTO DEL NOSTRO
PIÙ GRANDE BALLERINO.
CRONACA DI UNA PROVA
PRIVATA SULLE PUNTE
(E SULLA PUNTA
DI UN GRATTACIELO)

MIKHAIL BARYSHNIKOV
DANZARE CON UNA TIGRE

70025
9 771723 667007

Sandrine Van Slee

www.art-dept.com

Art Department



Sandrine Van Slee

www.art-dept.com

Art Department

PICTURE

FOR THE EMERGING
PROFESSIONAL PHOTOGRAPHER

★
GRAY SCOTT
IMAGES TO ART

EQUIPMENT
CAMERA BAG REVIEW

PHOTOSHOP
LEVEL ADJUSTING TIPS

BUSINESS
HOW TO SET YOUR FEES

★
4 NEW
DIGITAL BACK
REVIEWS

▶▶ CULTURE
MAGAZINES
GETTING IN

PhaseOne
P45

p. 46

MAY / JUNE 06
\$4.99US \$6.99CAN 06>
09281 01099 9

Sandrine Van Slee

www.art-dept.com

Art Department



Harper's
BAZAAR

Who's the Next Fashion Icon?
Where's Hot Spa?
What's New in Beauty

**Couture
Messenger
Chloë Sevigny**

Beauty Issue
Perfect Body
할리우드 스타들의 몸매 만들기
<바자> 에디터들의 다이어트 일기
슬리밍 케어와 핫 아이템

For Home Chic
이혼을 앞둔
친구에게 보내는 편지
건축가들이 사는 집
한대수의 뉴욕 기행

77 Spring's
Best Look

MAY 5,000원

9 771228 111007
ISSN 1228-1115

Heather Marks
in Louis Vuitton

Plus
감우성, 배두나, 양동근
김효진, 프랭크 게리
마이클 피트

Plus
2005 F/W
Paris, New York
Milan, London
Collection Book
₩5,000

Sandrine Van Slee

Art Department



Sandrine Van Slee

Art Department

THE PRIVATE JET LIFESTYLE MAGAZINE

ELITE

T R A V E L E R

NOV/DEC
2009



ETERNAL
TREASURES

\$35.00

FOR DAILY LUXURY UPDATES, FOLLOW US ON FACEBOOK & TWITTER

Sandrine Van Slee

www.art-dept.com

Art Department

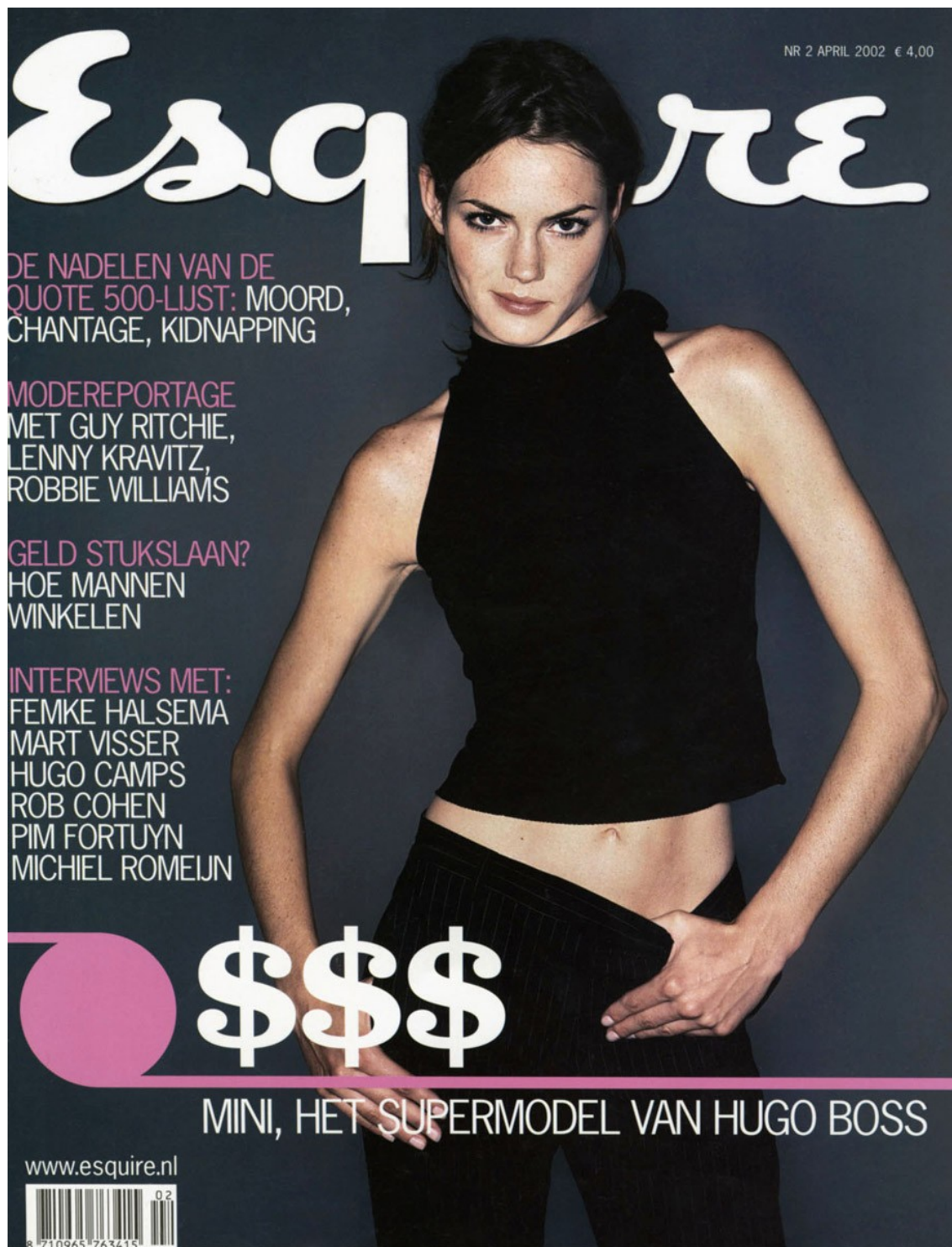

Sandrine Van Slee

www.art-dept.com