

Art Department

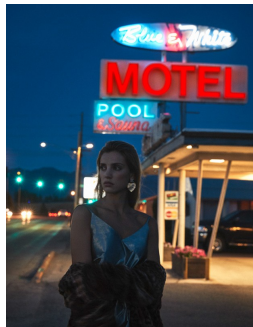
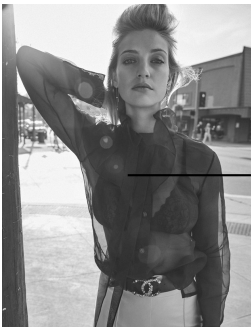

Sandrine Van Slee

www.art-dept.com

Art Department

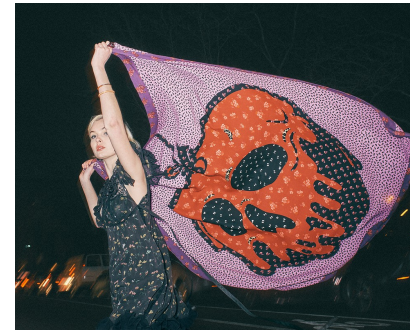
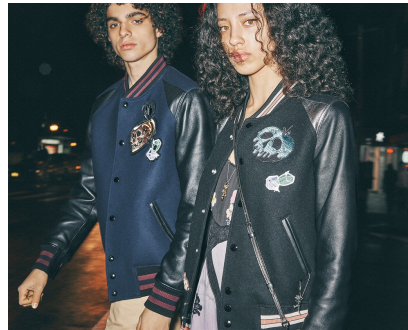

Sandrine Van Slee

www.art-dept.com

Art Department

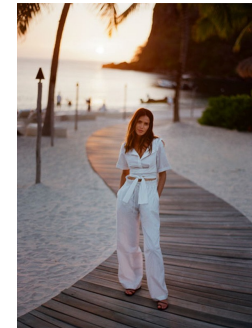
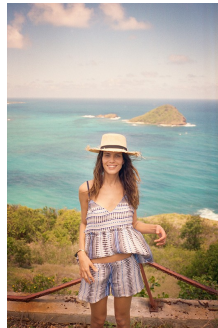
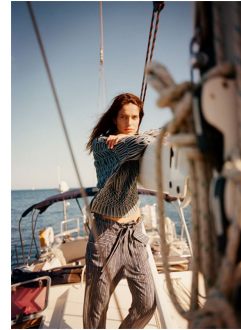

Sandrine Van Slee

www.art-dept.com

Art Department

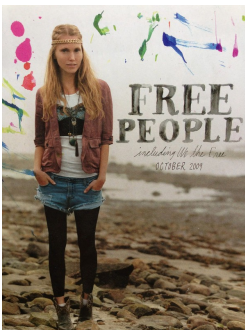

Sandrine Van Slee

www.art-dept.com

Art Department

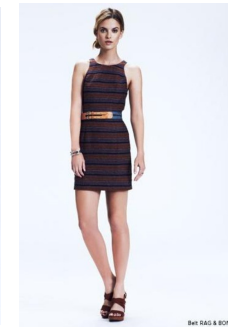
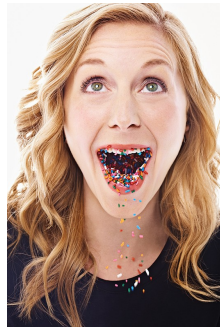
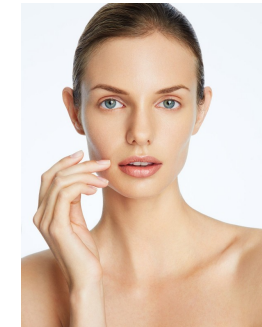
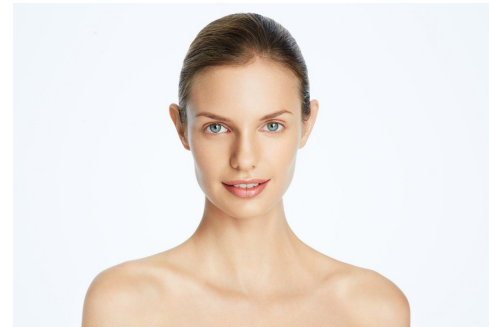

Sandrine Van Slee

www.art-dept.com

Art Department



Sandrine Van Slee

www.art-dept.com

Art Department



The INTERVIEW: Lorna Simpson

As she prepares for London's Frieze art fair, the New York artist talks to EVE CLATON about her modern work, style and friends in high-fashion places

Photographs by EUDIN KOOSS



Sandrine Van Slee

www.art-dept.com

Art Department



Sandrine Van Slee

www.art-dept.com

Art Department

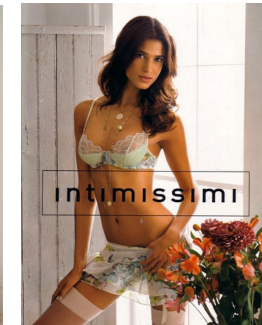

Sandrine Van Slee

www.art-dept.com

Art Department

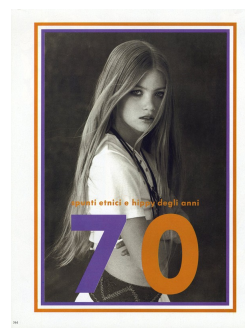
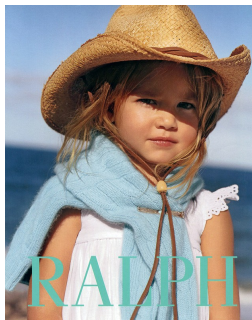
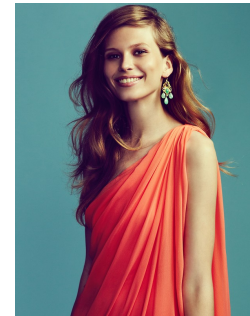
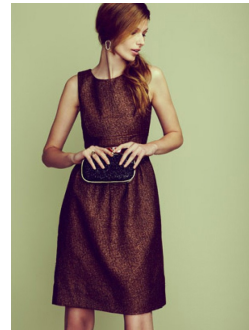

Sandrine Van Slee

www.art-dept.com

Art Department

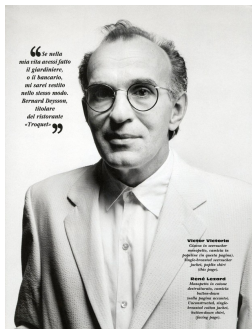
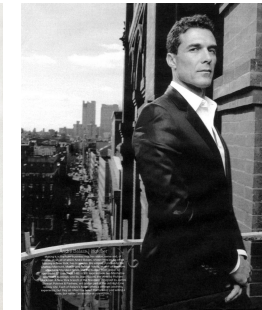
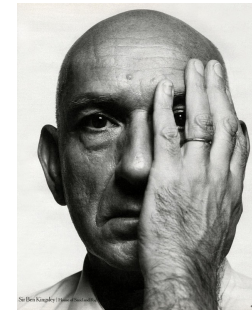
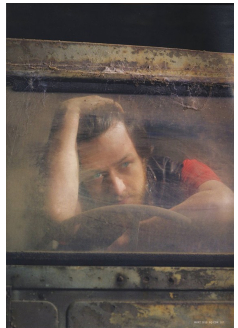

Sandrine Van Slee

www.art-dept.com

Art Department

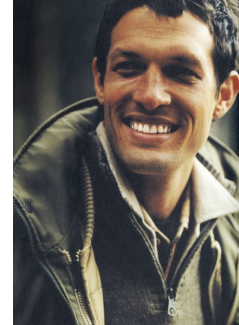

Sandrine Van Slee

www.art-dept.com

Art Department

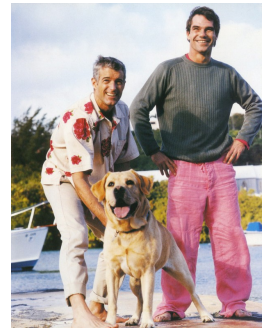

Sandrine Van Slee

www.art-dept.com