Art Department

Riku Campo

www.art-dept.com

Art Department

Riku Campo

www.art-dept.com

Art Department

Riku Campo

www.art-dept.com

Art Department

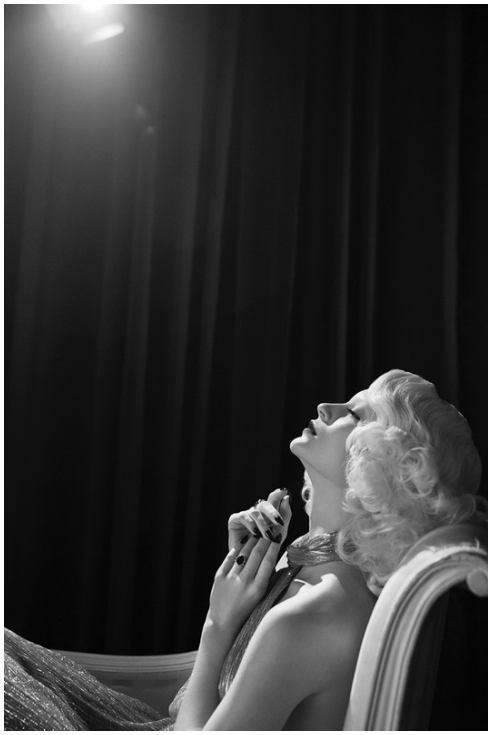

Riku Campo

www.art-dept.com

Art Department

Riku Campo

www.art-dept.com

Art Department

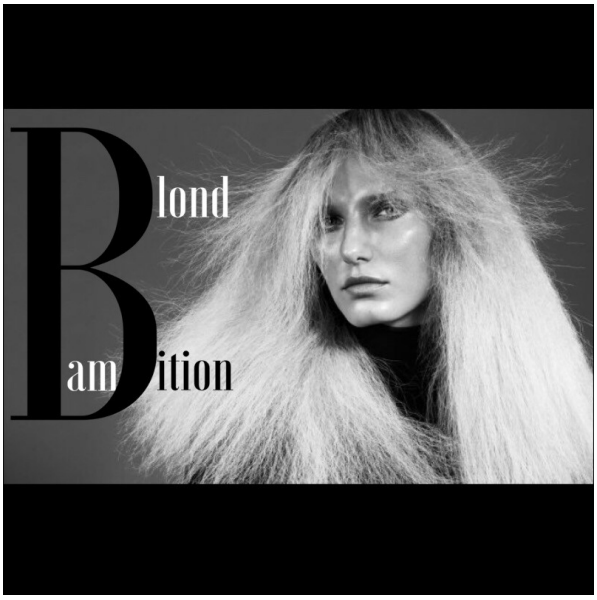

Riku Campo

www.art-dept.com

Art Department

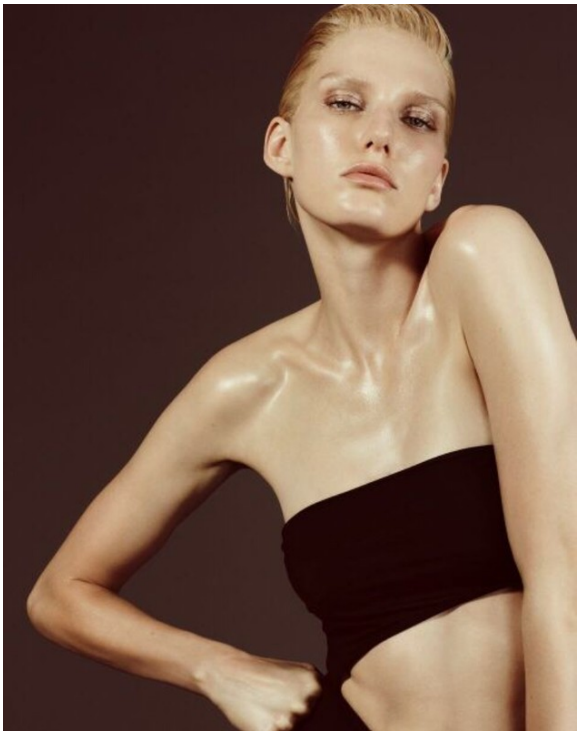

Riku Campo

www.art-dept.com

Art Department

Riku Campo

Art Department

Riku Campo

www.art-dept.com

Art Department

Riku Campo

www.art-dept.com

Art Department

Riku Campo

www.art-dept.com

Art Department

Riku Campo

www.art-dept.com

Art Department

Riku Campo

www.art-dept.com

Art Department

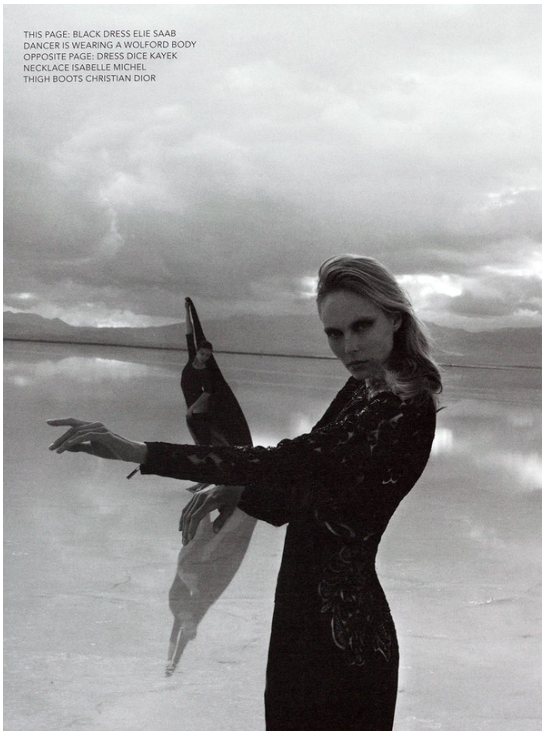

Riku Campo

www.art-dept.com

Art Department

Veste et pantalon en satin, chemise en crêpe de chine, escarpins en cuir verni, **Miu Miu**.

Robe en tulle et satin mélangé, **Burberry Prorsum**.

Robe en jersey, **Alexander McQueen**.

Assistante styliste Alexandra Van Houtte
Coiffure Adam Szabo
Mise en beauté Riku

Robe en satin mélangé, **Dsquared²**. Chaussures en satin, **N° 21**.

Riku Campo

www.art-dept.com

Art Department

Riku Campo

www.art-dept.com

Art Department

Riku Campo

www.art-dept.com

Art Department

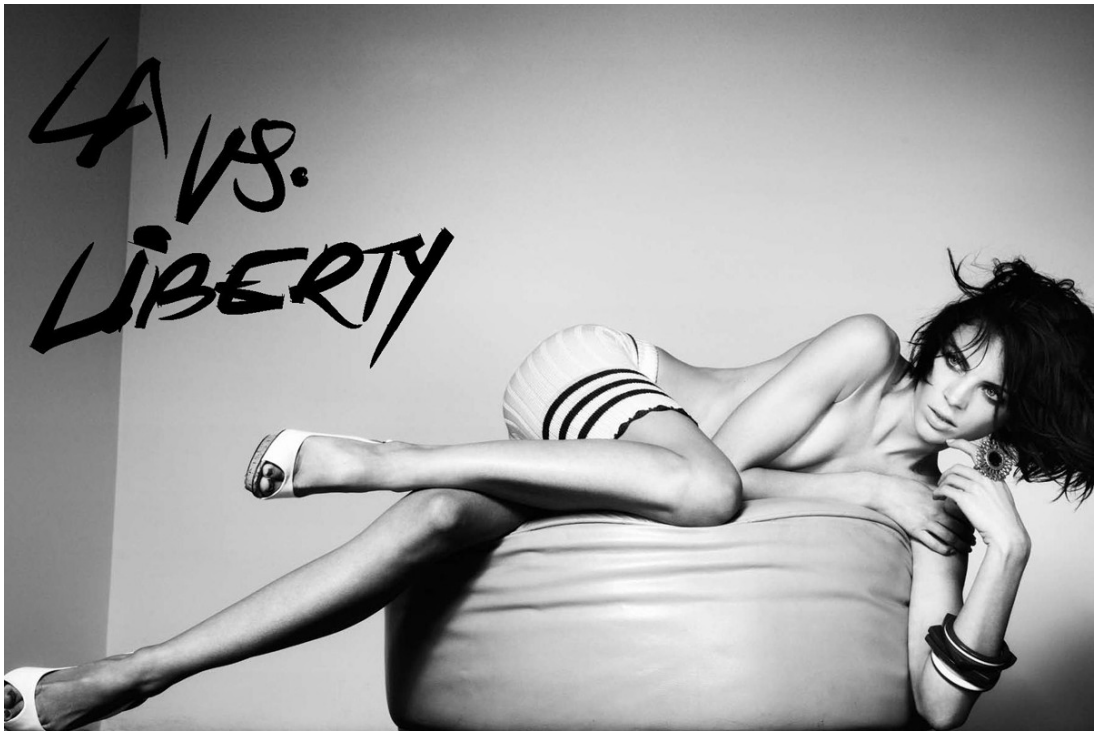

Riku Campo

Art Department

Riku Campo

www.art-dept.com

Art Department

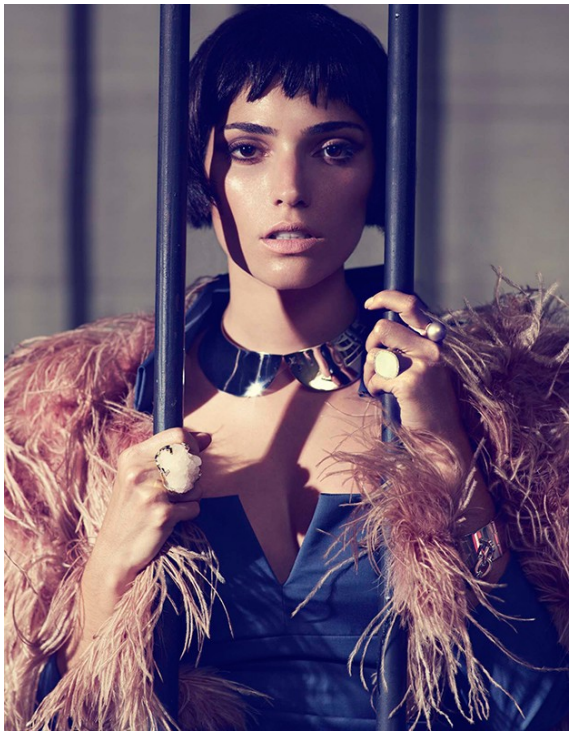

Riku Campo

www.art-dept.com

Art Department

Riku Campo

www.art-dept.com

Art Department

Riku Campo

www.art-dept.com

Art Department

Riku Campo

www.art-dept.com

Art Department

Riku Campo

www.art-dept.com

Art Department

Riku Campo

www.art-dept.com

Art Department

Riku Campo

www.art-dept.com

Art Department

Riku Campo

www.art-dept.com

Art Department

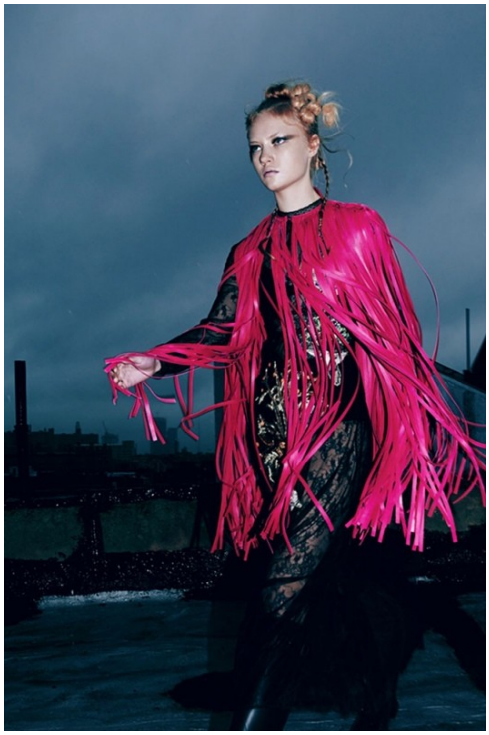

Riku Campo

www.art-dept.com

Art Department

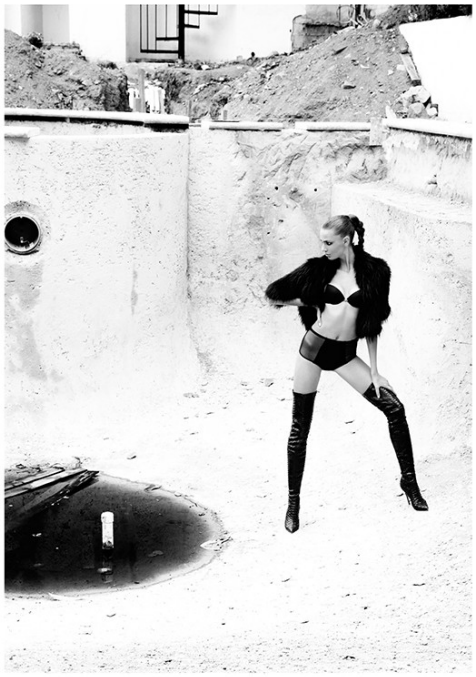

Riku Campo

Art Department

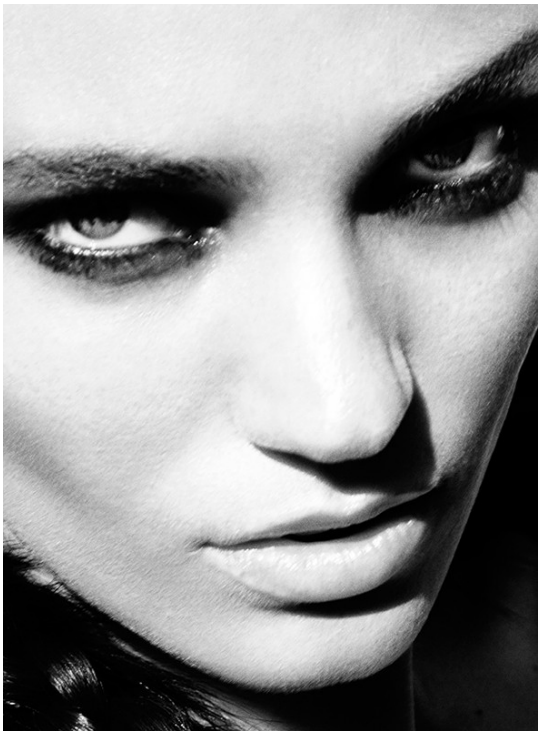

Riku Campo

www.art-dept.com

Art Department

Riku Campo

www.art-dept.com

Art Department

Riku Campo

www.art-dept.com

Art Department

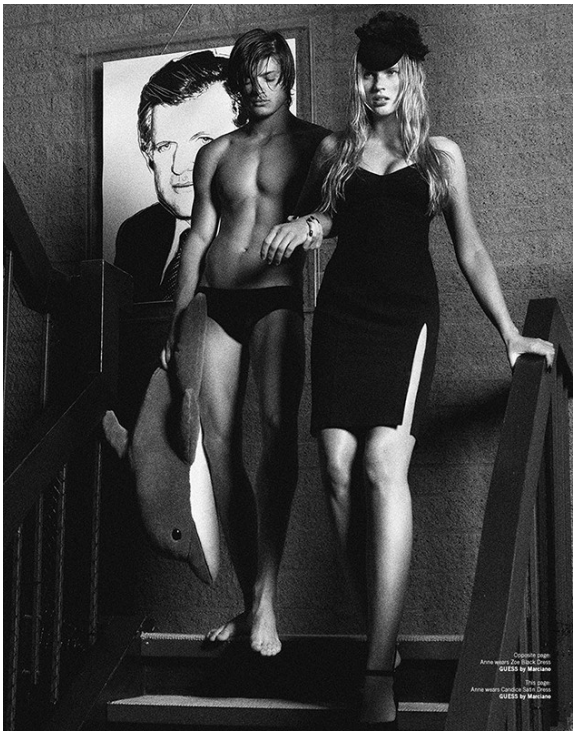

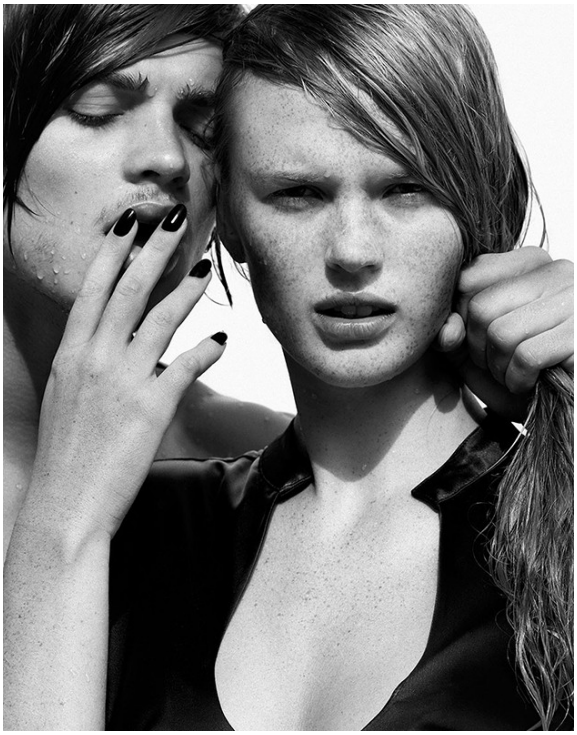

Riku Campo

www.art-dept.com

Art Department

Riku Campo

www.art-dept.com

Art Department

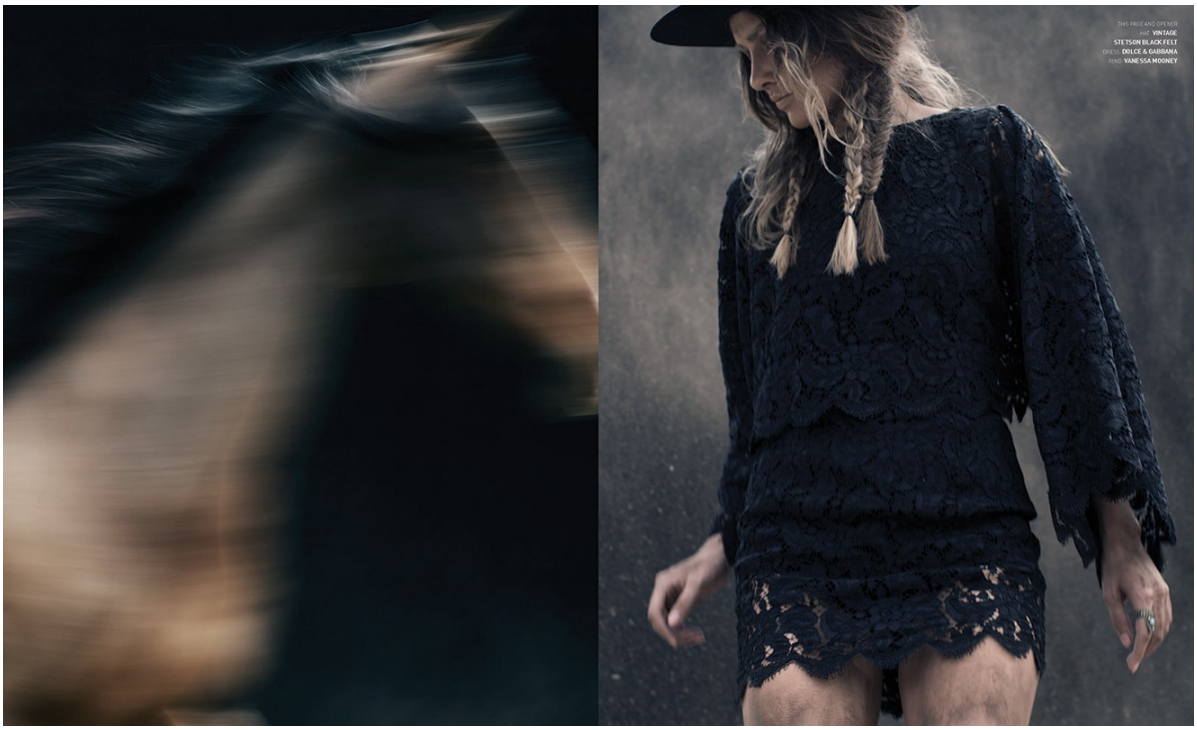

Riku Campo

www.art-dept.com

Art Department

Riku Campo

www.art-dept.com

Art Department

Riku Campo

www.art-dept.com

Art Department

АНТИЧНАЯ ИСТОРИЯ

«Объемная коса вокруг головы – идеальная летняя укладка для обладательниц длинных волос, она гармонично смотрится и на пляже, и на вечеринке, – уверяет Саша Бройер. – Распылите на сухие волосы лак, сделайте низкий боковой пробор и начните плести косу вокруг головы, постепенно вплетая новые пряди. Держитесь максимально близко к линии роста волос. Когда по кругу дойдете до начальной точки, спрячьте кончик и зафиксируйте косу шпильками или невидимками. Пальцами придайте объем прическе».

Платье из нейлона и эластана, расшитое бисером и пайетками, 146 800 руб., **VDP**; серьги из металла с позолотой, агатами и кораллами, 18 000 руб., **Crystalline Jewellery.**

Топ, 9200 руб., и брюки, 12 100 руб., из вискозы, все **Pennyblack**; очки в оправе из пластика и металла, 17 000 руб., **Max Mara**; серьги из металла с позолотой, кварцами и аквамаринами, цена по запросу, **Crystalline Jewellery.**

Riku Campo

www.art-dept.com

Art Department

Куртка, 310 000 руб., топ, 56 100 руб., и шорты, 71 400 руб., из шелка и хлопка, все Etro; хлопковая футболка, 499 руб., H&M; ботинки из шелкового кружева и кожи, 82 800 руб., Rochas.

Шелковые топ, 46 405 руб., и шорты, 46 210 руб., с бисеринками из металлизированной кожи, 63 000 руб., все Blugirl; серьги из дерева и металла с позолотой, 27 700 руб., Virzi • De Luca.

БОЛЬШЕ ВОЗДУХА

«Хвост-пучок а-ля Брижит Бардо в модном ретростиле одновременно и соблазнительный, и воздушный, — замечает Саша Бройер. — Нанесите спрей или мусс для объема на корни и высушите пряди феном, вытягивая круглой щеткой максимального диаметра. Начешите волосы на макушке и соберите их в высокий хвост. Дополнительно начешите прядь над резинкой и зафиксируйте на макушке, чтобы открыть шею.

Шерстяной жилет, 72 050 руб., лонгслив из вискозы, 26 800 руб., все Max Mara; серьги из металла с позолотой, искусственным жемчугом и кристаллами, 4990 руб., Swarovski.

Riku Campo

www.art-dept.com

Art Department

Riku Campo

Art Department

Riku Campo

www.art-dept.com

Art Department

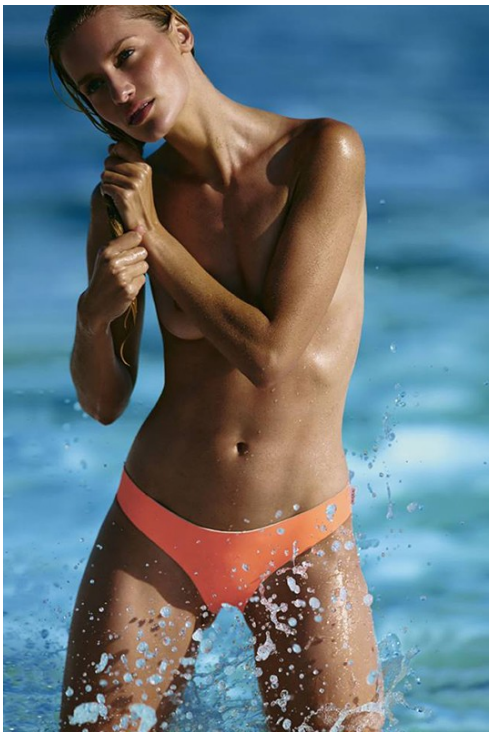

Riku Campo

www.art-dept.com

Art Department

Swimsuit, $90,
Molly & Polly Swimwear,
mollyandpollyswim.com.au

Photography: Nick Leary at DLM.
Hair: Tata Sean at Artistic. **Makeup:** Riku Campo at Jed Root. **Model:** Linda Vojtova at One Management

Shot on location in Huntington Beach, California, north@yaoa.com

PHOTOGRAPHS BY **NICK LEARY**
STYLING BY **RACHEL WAYMAN**

WATER BABY

Scorching colour and athletic cuts make the supercharged swimwear of the '90s new again

Swimsuit, $79, **Gnash Swim,**
gnashswim.com

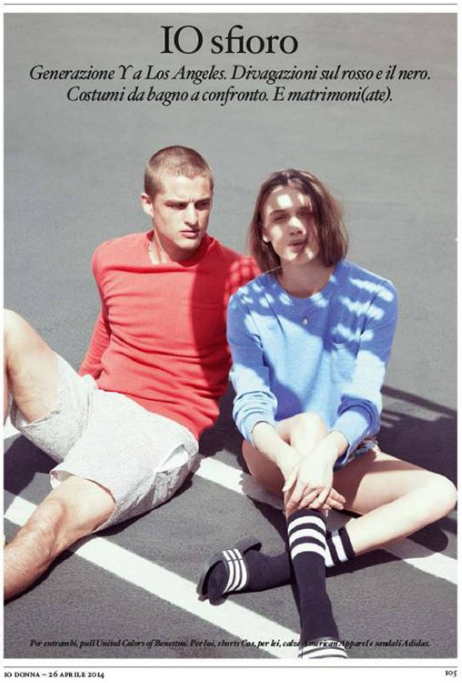
IO sfioro

Generazione Y a Los Angeles. Divagazioni sul rosso e il nero. Costumi da bagno a confronto. E matrimoni(ate).

Per entrambi, pull United Colors of Benetton. Per lui, shorts Cos, per lei, calze Amarkan, Apparel e sandali Adidas.

Andrea Cavallini

IO DONNA – 26 APRILE 2014 105

Riku Campo

www.art-dept.com

Art Department

Riku Campo

www.art-dept.com

Art Department

Riku Campo

www.art-dept.com

Art Department

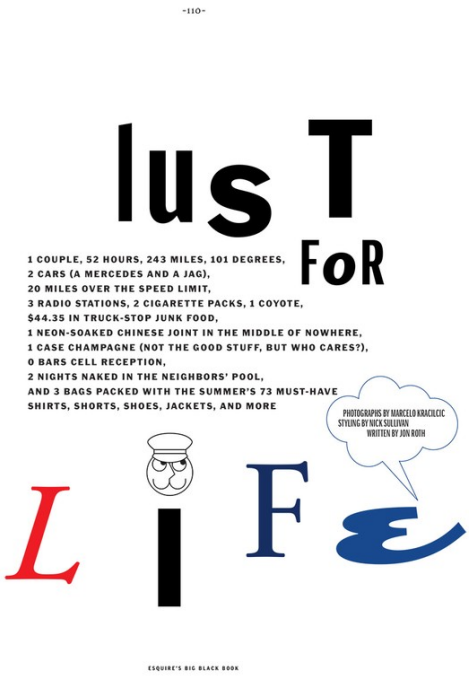

Riku Campo

www.art-dept.com

Art Department

Riku Campo

www.art-dept.com

Art Department

THIS PAGE, ON OLIVER: Jumpsuit ($2,895) and T-shirt ($395) by Valentino; valentino.com. Sunglasses ($150) by Ray-Ban; ray-ban.com. ON PIXIE: Jacket ($549) by Frame Denim; nordstrom.com. Dress ($766) by Electric Feathers; electricfeathers.com. Tourmaline-and-garnet ring ($630) by June Nineteen; junenineyes.com. Ring ($69) by Mejuri; mejuri.com. OPPOSITE, TOP: Eagle pendant necklace ($595), dog-tag necklace ($695), and tiger-eye bracelet ($450) by John Hardy; johnhardy.com. Saints necklace ($445) by Miansai; miansai.com. White-gold bracelet ($490) by Luis Morais; luismorais.com. Ring ($720) by Peyote Bird Designs; peyotebird.com. Cuff bracelet ($475) by Eddie Borgo; eddieborgo.com. BOTTOM: Trousers ($1,095) by Etro; etro.com.

THIS PAGE: Shirt (price upon request) and trousers ($425) by Isaia; isaia.it. Loafers ($660) by Fratelli Rossetti; fratellirossetti.com. Aquis Date watch ($1,800) by Oris; tourneau.com. OPPOSITE: Sweater ($725) and shirt (price upon request) by Massimo Alba; massimoalba.com. Sunglasses ($269) by Carrera; solsticesunglasses.com. Suitcase ($7,300) by Berluti; 212-439-6400.

Riku Campo

www.art-dept.com

Art Department

Riku Campo

www.art-dept.com

Art Department

THIS PAGE: Polo shirt ($1,690), jeans ($680), and sunglasses ($445) by Tom Ford; tomford.com. Shoes ($1,550) by Ecco×rei; ecco×rei.com. OPPOSITE: Jacket ($545) and swim trunks ($195) by Z Zegna; zegna.com. Sunglasses ($500) by Porsche Design; porsche-design.us.

THIS PAGE, ON OLIVER: Shirt ($740), jeans ($850), and sneakers ($670) by Dior Homme; diorhomme.com. ON PIXIE: Leggings (price upon request) by Louis Vuitton; louisvuitton.com. Pumps ($495) by Dolce & Gabbana; dolcegabbana.it. Earrings ($275) by Scosha; scosha.com. OPPOSITE: Jacket ($1,395), T-shirt ($145), and trousers ($695) by Emporio Armani; armani.com. Sneakers ($595) by Scarpe di Bianco; shop.scarpedibianco.com.

(CONTINUED FROM PAGE 121)

fun, and they did, and we shot it. We went to bed late—everything went late out there—and we woke up freezing in the middle of the night. Every two hours, you either fed the woodstove or shivered beneath thin wool blankets.

Morning came, and we drove out to Joshua Tree. The couple craned their necks at alien rock formations while we sorted through racks of cardigans and chinos for them to wear. When we broke for fifteen minutes, they walked out into the desert together, two silhouettes beneath Lorax trees.

It went on. We did our jobs, but it felt much better than usual doing them in the dry air and the warm sun, in a landscape cribbed from a Ray Bradbury story we must have read once. On the way back, we pulled into a truck stop and took photos there, too, and the employees and the customers didn't mind, though some did try to sneak into the shots. We left with Kellogg's and peanut butter, Pringles and strawberry-chocolate syrup, and when we got home we had a pool party that went so late we didn't even notice the cold.

The next morning, we fished empty bottles out of the pool, remembering how Champagne foam shot across the water like a Roman candle. A nice memory, even if it did cause a lot of headaches. We packed up the cars and stood around in the driveway, exchanging handshakes and hugs and the goodwill that grows after you've traveled for a while with the right people.

We started talking about our next trip on the way home. ■

Riku Campo

www.art-dept.com

Art Department

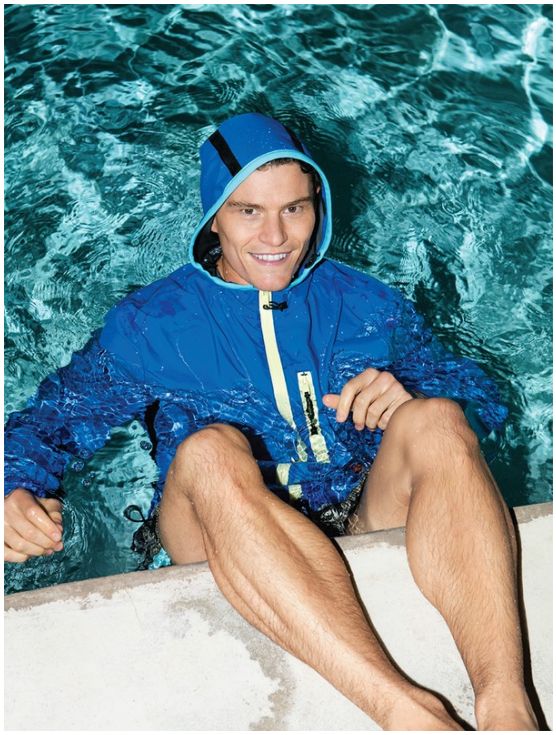

Riku Campo

www.art-dept.com

Art Department

"You are HEREBY EMPOWERED!!!!!!!!!!!!!!"
—Tom Wolfe, *The Electric Kool-Aid Acid Test*

Riku Campo

www.art-dept.com

Art Department

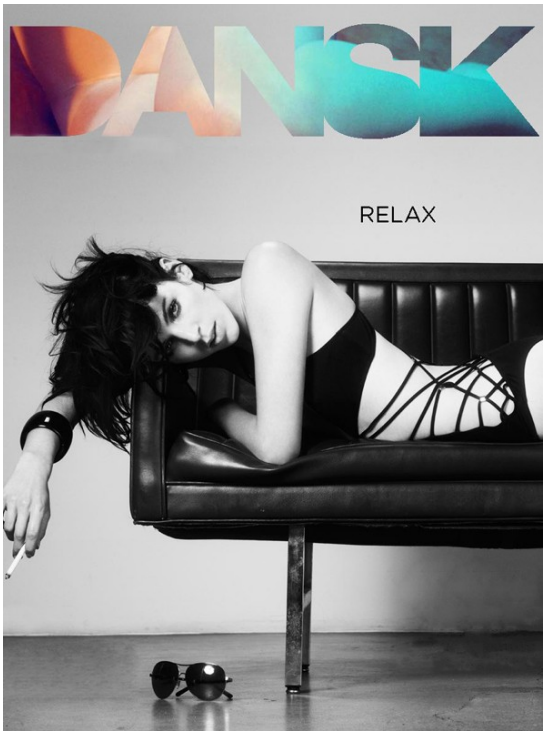

Riku Campo

www.art-dept.com

Art Department

Riku Campo

www.art-dept.com

Art Department

Riku Campo

Art Department

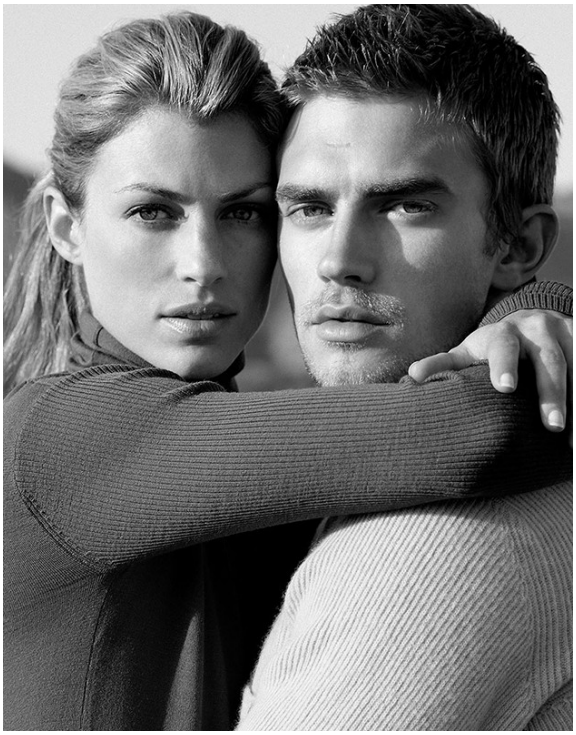

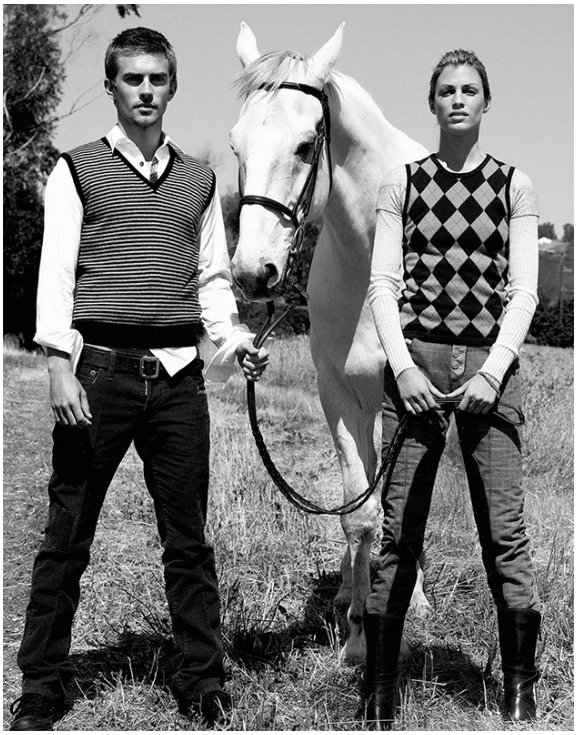

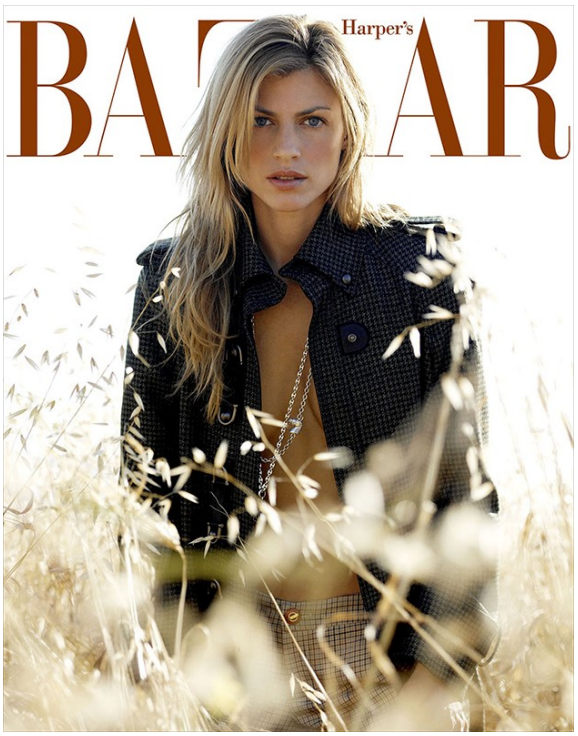

Riku Campo

www.art-dept.com

Art Department

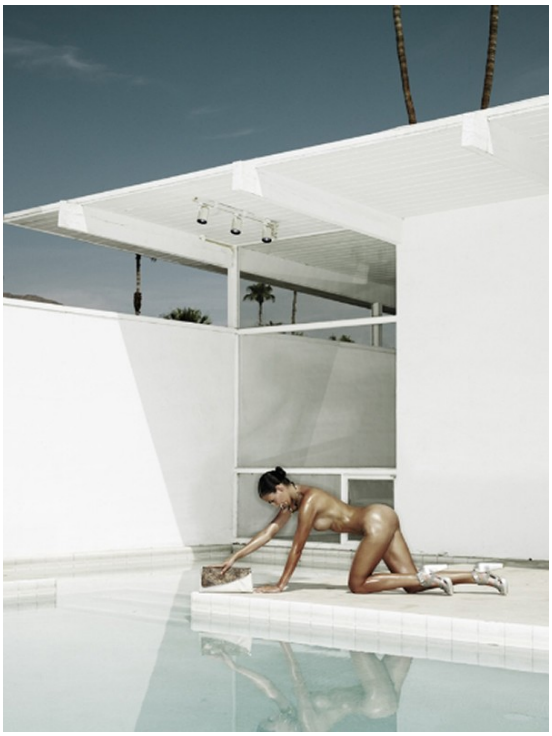

Riku Campo

Art Department

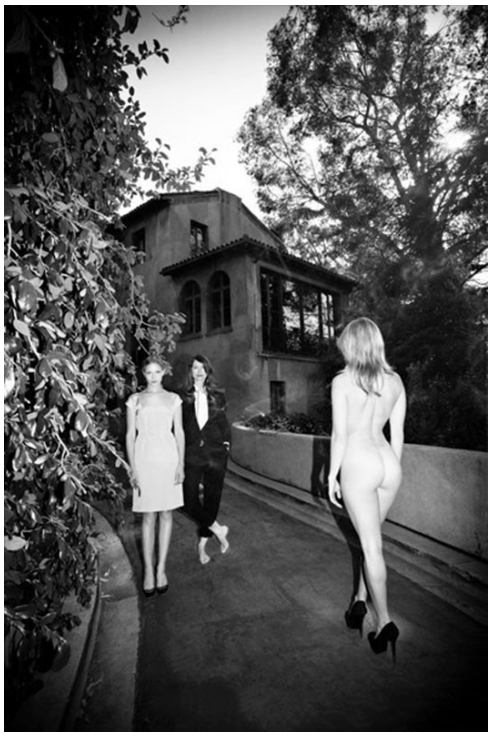

Riku Campo

www.art-dept.com

Art Department

Riku Campo

Art Department

Riku Campo

www.art-dept.com

Art Department

Riku Campo

Art Department

Riku Campo

www.art-dept.com

Art Department

Riku Campo

www.art-dept.com

Art Department

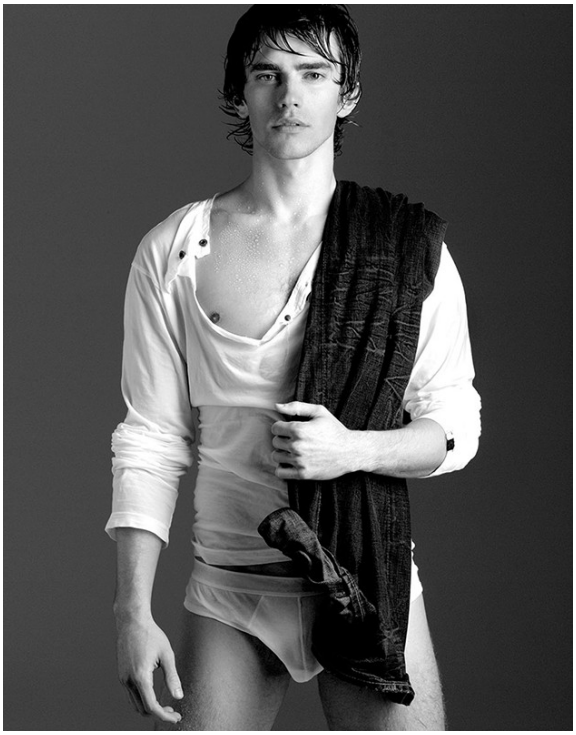

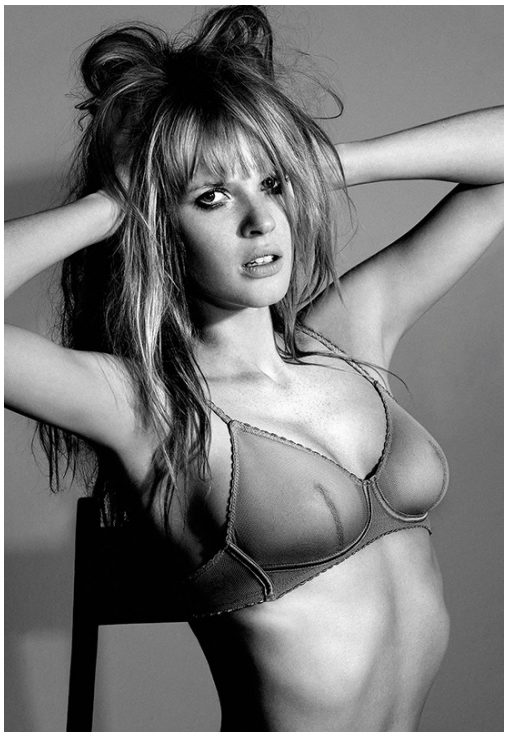

Riku Campo

Art Department

Riku Campo

www.art-dept.com

Art Department

Riku Campo

www.art-dept.com

Art Department

Riku Campo

www.art-dept.com

Art Department

Riku Campo

www.art-dept.com

Art Department

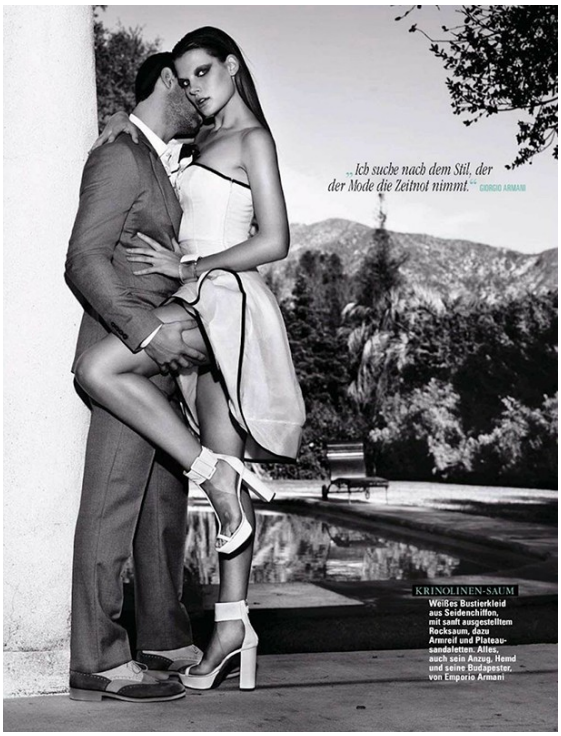

Riku Campo

www.art-dept.com

Art Department

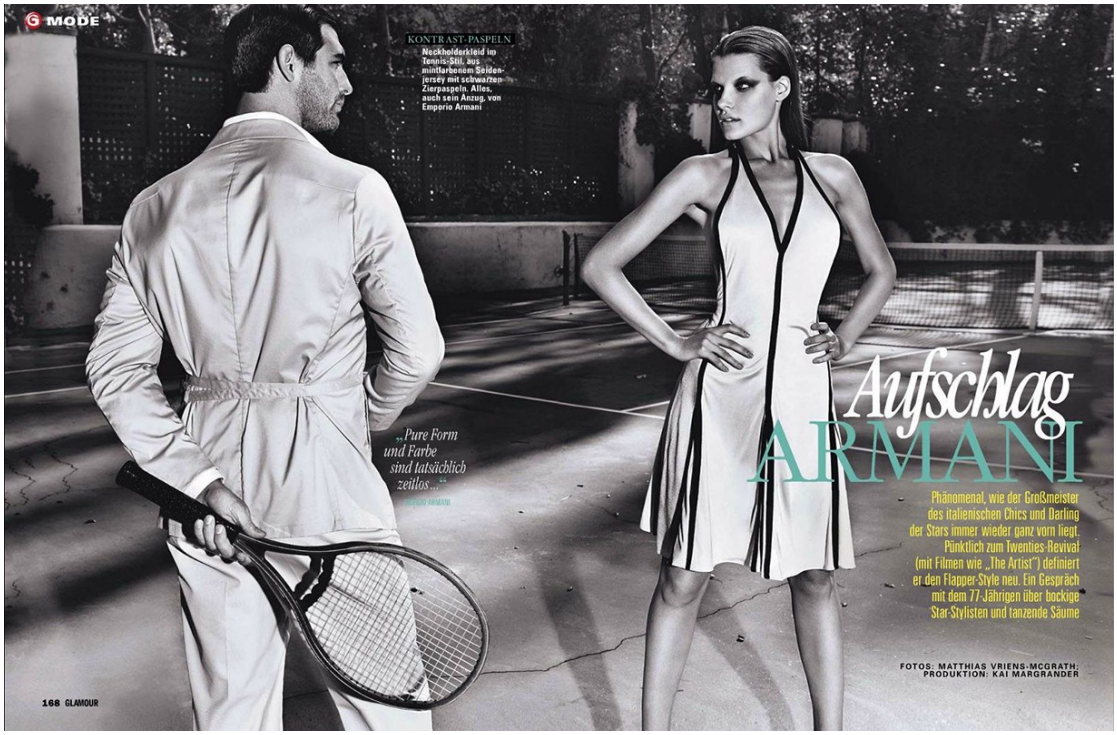

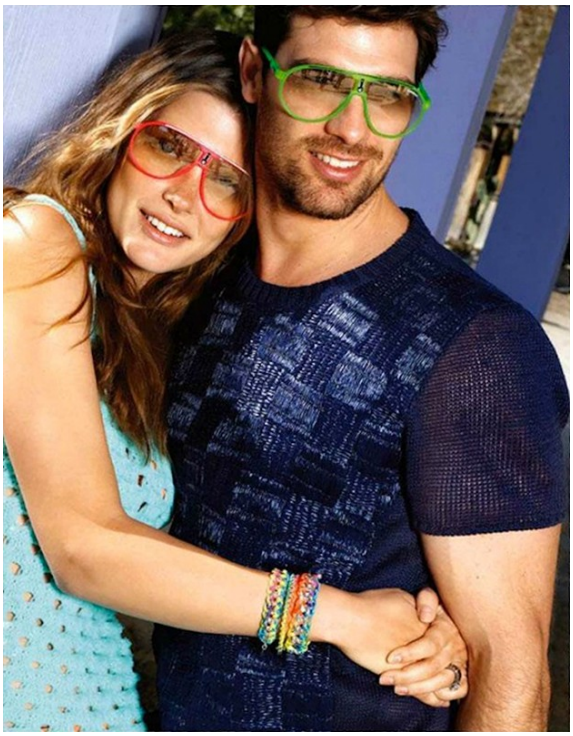

Riku Campo

www.art-dept.com

Art Department

Knielanges Seidenkleid mit Tierprint, Dreiviertel-Ärmeln und Zipp am Rücken, die gedoppelte Vorderpartie ist aus Spitze, von Mulberry. Strassohrringe: Jil Sander. Tiara: aus dem Souvenirshop in der Fremont Street/Las Vegas. Gliederarmband: Nomination

Riku Campo

www.art-dept.com

Art Department

Bekah trägt einen Badeanzug mit Trägern im Krokko-Look, von Michael Kors. Sonnenbrille: Dior. Silberarmband mit Hasiphi-Anhänger: Capulet. Corys Shirt mit kontrastfarbenen Ärmeln: Lacoste. Badeshorts: Orlebar Brown. Uhr: Louis Vuitton

Riku Campo

www.art-dept.com

Art Department

Riku Campo

www.art-dept.com

Art Department

Pull-over en cachemire, cashmere sweater, **Louis Vuitton.** Jupe en crêpe, crêpe skirt, **Hermès.** Lunettes de soleil, sunglasses, **Yves Saint Laurent.** Bague "Boule d'amour", en or jaune et corail, gold and coral ring, **Garnazelle.** Montre "Reverso Duetto", en or jaune, gold watch, **Jaeger-LeCoultre.** Bracelet "Parade", en or jaune, gold bracelet, **Hermès.** Sac à chapeau en toile et cuir, canvas and leather hat bag, **Chanel.**

Mannequin: Hailey Clauson c/o Marilyn NY. Coiffeur: John D. c/o Magnet Agency. Maquilleur: Riku Campo c/o Celestine Agency. Assistant photographe: Jeremy Zaessinger. Assistante styliste: Hermione Harbas.

Top en ottoman, gros grain top, **Balenciaga par Nicolas Ghesquière.** Short en jean, denim shorts, **Louis Vuitton.** Baskets compensées, platform tennis shoes, **Chanel.** Lunettes de soleil, sunglasses, **Yves Saint Laurent.** Sac "Constance", handbag, **Hermès.** Montre "Reverso Duetto" en or jaune, gold watch, **Jaeger-LeCoultre.**

Maillot, lunettes de soleil et baskets compensées, bikini, sunglasses, platform tennis shoes, **Chanel.** Short en jean, denim shorts, **Guess Jeans.** Pochette en cuir verni, patent leather clutch, **Yves Saint Laurent.** Ceinture en cuir verni et corde, patent leather belt and cord, **Louis Vuitton.** Montre "Reverso Duetto", en or jaune, gold watch, **Jaeger-LeCoultre.** Bracelet "Clic H", en or jaune et émail, gold and enamel bracelet, **Hermès.**

Veste, short et sac, jacket, shorts and handbag, **Gucci.** Polo, polo blouse, **Lacoste.** Foulard et bracelet, scarf and bracelet, **Louis Vuitton.** Sandales, sandals, **Jimmy Choo.**

Riku Campo

www.art-dept.com

Art Department

Riku Campo

www.art-dept.com