Art Department

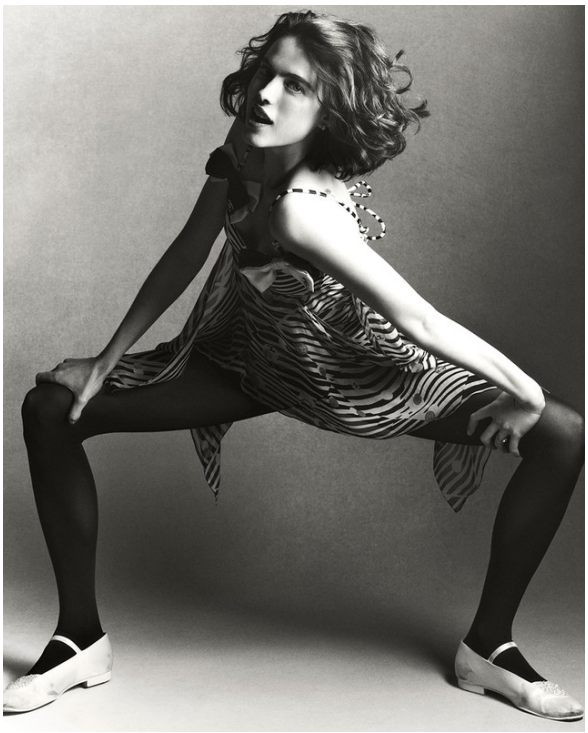

Michina Koide

www.art-dept.com

Art Department

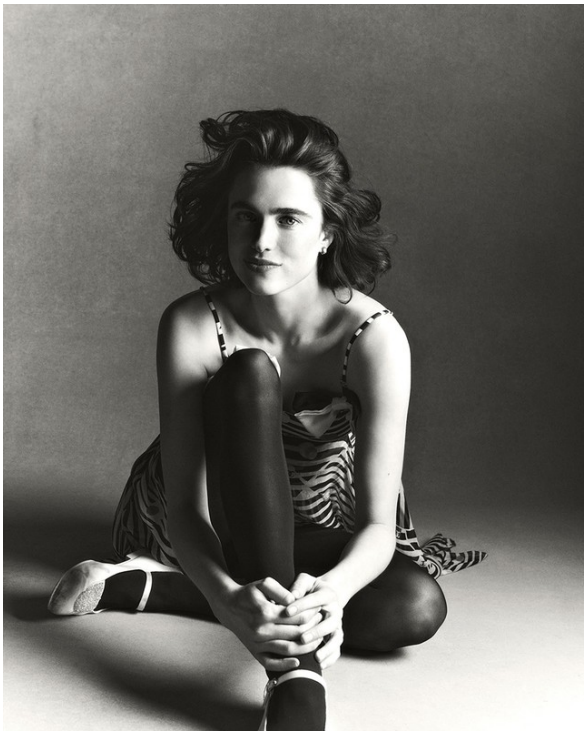

Michina Koide

www.art-dept.com

Art Department

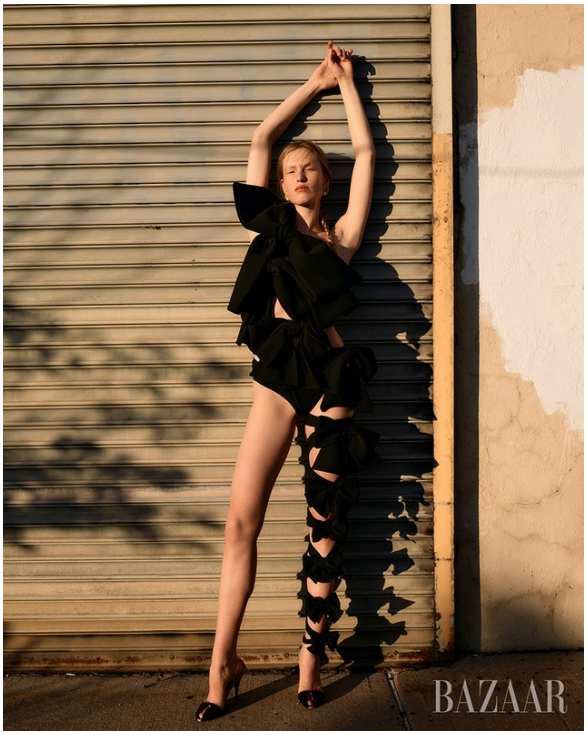

Michina Koide

www.art-dept.com

Art Department

Michina Koide

www.art-dept.com

Art Department

Michina Koide

www.art-dept.com

Art Department

Michina Koide

www.art-dept.com

Art Department

Michina Koide

www.art-dept.com

Art Department

Michina Koide

www.art-dept.com

Art Department

Michina Koide

www.art-dept.com

Art Department

Michina Koide

www.art-dept.com

Art Department

Michina Koide

www.art-dept.com

Art Department

Michina Koide

www.art-dept.com

Art Department

Michina Koide

www.art-dept.com

Art Department

Michina Koide

www.art-dept.com

Art Department

Michina Koide

www.art-dept.com

Art Department

Michina Koide

www.art-dept.com

Art Department

Michina Koide

www.art-dept.com

Art Department

Michina Koide

www.art-dept.com

Art Department

Michina Koide

www.art-dept.com

Art Department

Fotografía MICAIAH CARTER
Estilismo PATTI WILSON

La moda vuelve a revalidarse como el más extraordinario *instrumento de evasión*. Esta temporada lo hace rindiéndose a los volúmenes abullonados y soberbios, a los tejidos suntuosos y a accesorios con plumas y pedrería. Un *singular universo* que BELLA HADID interpreta para 'Vogue'.

UN MUNDO DE FANTASÍA

Michina Koide

Art Department

Michina Koide

www.art-dept.com

Art Department

Michina Koide

www.art-dept.com

Art Department

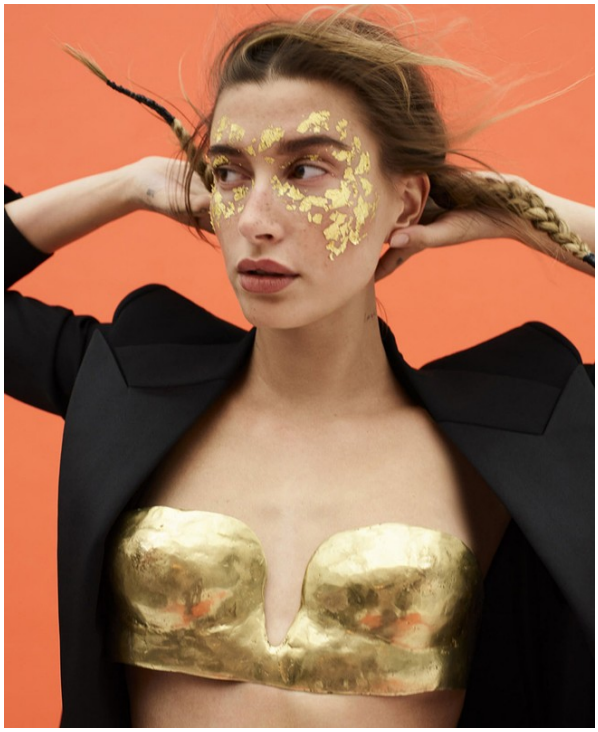

Michina Koide

www.art-dept.com

Art Department

Michina Koide

www.art-dept.com

Art Department

Michina Koide

www.art-dept.com

Art Department

Michina Koide

www.art-dept.com

Art Department

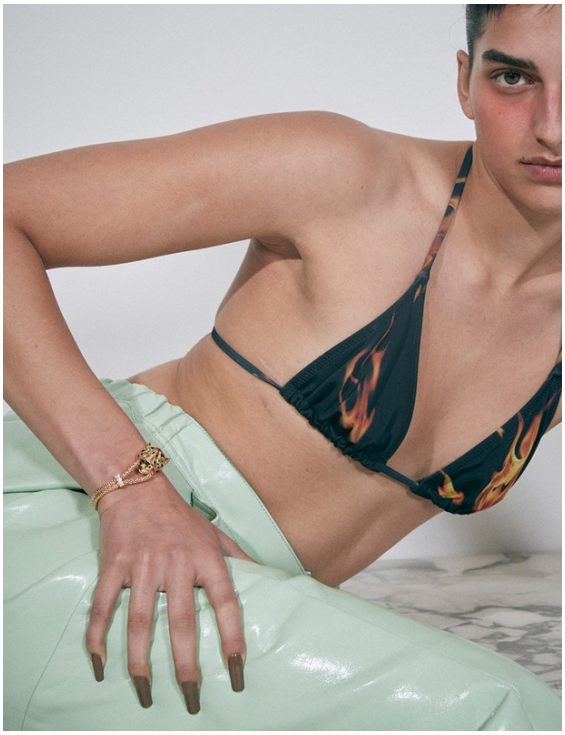

Michina Koide

www.art-dept.com

Art Department

Michina Koide

www.art-dept.com

Art Department

Michina Koide

www.art-dept.com

Art Department

Michina Koide

www.art-dept.com

Art Department

Michina Koide

www.art-dept.com

Art Department

Michina Koide

www.art-dept.com

Art Department

Michina Koide

www.art-dept.com

Art Department

Michina Koide

www.art-dept.com

Art Department

Michina Koide

www.art-dept.com

Art Department

ФОТО: **NICOLAS MOORE**

СТИЛЬ: **ANYA ZIOUROVA**

ЦАРИЦА СТЕПЕЙ

СИЯНИЕ, РУМЯНЕЦ И АЛЫЕ ГУБЫ – ТАК ЛЕГЕНДАРНЫЙ ВИЗАЖИСТ **ДЖЕЙМС КАЛИАРДОС** ВИДИТ РУССКИЙ МАКИЯЖ. В СЪЕМКЕ ДЛЯ ALLURE – ШЕСТЬ САМЫХ МОДНЫХ ОБРАЗОВ.

Макияж: тональное средство Ultra HD, R230; консилер Ultra HD Concealer, R20; скульптурирующая палетка Pro Sculpting Palette, 20; румяна HD Blush, 210; карандаш для бровей Pro Sculpting Brow, 20; тени в карандаше Aqua Matic, ME50; тени Aqua Cream, 4, 13; тени Artist Shadow, I508, M540, M620; туш Excessive Lash, Black; карандаш для губ Aqua Lip, 8C; помада Artist Rouge, C405; все **Make Up For Ever**.

Платье, **Ermanno Scervino**; сафьяк, **José & Maria Barrera**; колье, **Chanel**; кольцо, **Konstantino**.

COAT FENDI. BELT VETEMENTS. BELT ALEXANDER MCQUEEN.

Макияж: тональное средство Ultra HD, R230; консилер Ultra HD, R20; скульптурирующая палетка Pro Sculpting Palette, 20; румяна HD Blush, 335, 320; карандаш для бровей Pro Sculpting Brow, 20; тени в карандаше Aqua Matic, ME50; тени Aqua Cream, 4, 13; тени Artist Shadow I508, M540, M620; туш Excessive Lash, Black; блеск для губ Artist Plexi-Gloss, 100P; все **Make Up For Ever**.

Платье, **Louis Vuitton**; топ, [illegible] подъюбник, **Kenzo**; [illegible] **Konstantino**.

Michina Koide

www.art-dept.com

Art Department

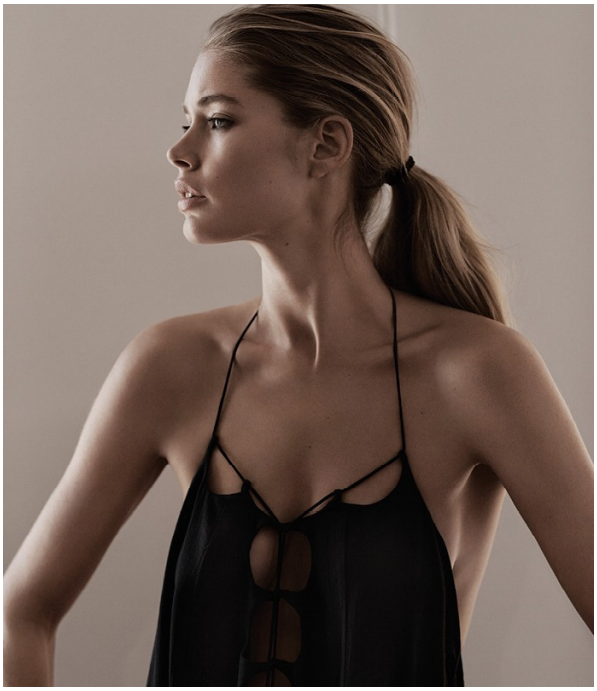

Michina Koide

www.art-dept.com

Art Department

Michina Koide

www.art-dept.com

Art Department

Michina Koide

www.art-dept.com

Art Department

Michina Koide

www.art-dept.com

Art Department

Michina Koide

www.art-dept.com

Art Department

OPPOSITE PAGE: TOP, *Emilio Pucci.* EARRINGS, *Pyaehe Jewelry.* THIS PAGE: TRENCH, DRESS, *Emilio Pucci.* EARRINGS, *Annelise Michelson.*

HAIR: *Cesar Ramirez for Mizani at CrossMGMT.* MAKEUP: *Eric Polito at Art Department using Dior Addict.* MANICURE: *Michina Koide at Art Department using Dior Vernis.* MODELS: *TK and Cipriana Quann/IMG.* *See page 254 for shopping information.*

TK
Quann

plugged-in pout

Electric lips are as essential as flip-flops during the summer. This season, it's all about fuchsia (like Revlon Ultra HD Lipstick in HD Azalea, $9) and tangerine (try L'Oréal Paris Infallible Le Rouge in Always Apricot, $10). Play with texture by swiping color with clear gloss for a juicy effect (on Cipriana) or tapping on translucent powder for a matte finish (on TK).

181

golden eye

Strike it rich with a winged-out eye—wear it traditionally against top lashes (like TK does) or get all trendy along lower lids (check out Cipriana's look). Either way, layer a liquid formula (like Make Up For Ever Aqua Liner in Diamond Gold, $23) over a pencil version (try Stila Smudge Stick Waterproof Eyeliner in Gilded, $22) for staying power.

TK
Quann

Cipriana
Quann

OPPOSITE PAGE: JUMPSUIT, *M Missoni.* EARRINGS, *Fallon.* RINGS, *Manon.* SCARF (blue), *Chrisa; (multi) L. Erickson USA.* THIS PAGE: DRESS, *Jill Stuart.* EARRINGS, *Tembin.* SCARF, *L. Erickson USA*

178

Michina Koide

www.art-dept.com

Art Department

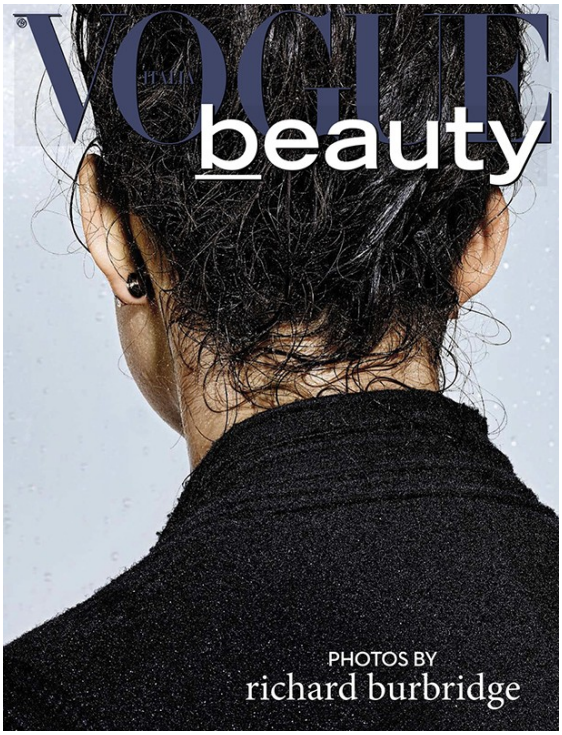

Michina Koide

www.art-dept.com

Art Department

Jacket, pants and sandals by Gucci; (*right hand*) set of three bracelets by Arme De L'Amour; (*left hand*) set of three bracelets and cuff by Arme De L'Amour.

Left: Jacket by Marc by Marc Jacobs. *Right:* Jacket and shorts by Marc by Marc Jacobs; sneakers by Saint Laurent by Hedi Slimane; bracelet by Bottega Veneta

Shirt and skirt by Victoria Beckham; sandals by Gucci; belt bag by Newbark

Sweater and skirt by Neil Barrett; sandals by Gucci

Michina Koide

www.art-dept.com

Art Department

Michina Koide

www.art-dept.com

Art Department

Michina Koide

www.art-dept.com

Art Department

DRESS, VERSACE. BRA WORN UNDERNEATH, CLAUDETTE, $56; BACKPACK, MARC BY MARC JACOBS, $60. NECKLACES (FROM TOP), JAMS BY JAMIE SAVITT, $165. VERSACE; MARNI, $150. BRACELETS (ON RIGHT WRIST, FROM TOP), LAURICCI, $270; ALEXIS BITTAR, $99.70 $200; KATE SPADE NEW YORK, $190; ANTON HEUNRIS AEF FRAGMENTS, $255. FLAT METAL BANGLES, ALEXIS BITTAR, $95.10 $ 200 EACH. ID BRACELETS (FROM LEFT), NOIR JEWELRY, $195; LULU*S, $25; LULU*S, $25; NOIR JEWELRY, $195; LULU*S, $25

the Tao of fashion

SUPERMODEL **TAO OKAMOTO** GIVES US HER GO-TO STYLE SECRETS AND DISHES ON WHAT IT'S LIKE TO KISS HUGH JACKMAN IN THIS SUMMER'S BLOCKBUSTER *THE WOLVERINE*.

BY CHARLES MANNING

I STARTED ACTING BECAUSE... "My Japanese modeling agent heard about auditions for Mariko in *The Wolverine* and really pushed me to do it. I had never wanted to act or had any acting lessons, but then I met Hugh. We did some improv and talked about my character. We just clicked."

SHOOTING A LOVE SCENE WITH HUGH MADE ME FEEL... "Nervous. But Hugh made some jokes to break the tension. It's funny, because the first time I ever saw *X-Men*, I told my boyfriend at the time how handsome I thought Hugh was. He was so jealous!"

IF I COULD HAVE ANY SUPERPOWER, IT WOULD BE... "Teleportation. I travel a lot for work, and I hate flying from one shoot to the next all the time."

I FEEL SEXIEST IN... "A pair of high-heeled wedges with a strong platform. Stilettos look cool, but they are miserable to walk in."

WHEN I DON'T KNOW WHAT TO WEAR, I THROW ON MY... "Green Kenzo coat. I love green, but it's hard to find good green clothes."

MY FAVORITE DESIGNER IS... "Miharayasuhiro. He's Japanese. I have a black leather jacket from him that I wear all the time. I'm hoping I can wear one of his dresses to the premiere."

• Check out our tablet edition for more Tao.

PHOTOGRAPHED BY JAMES MACARI
FASHION EDITOR: ISABEL DUPRÉ

BEAUTY BONUS
A RAINBOW MANI SCREAMS SUMMER, AND MINI POLISHES (LIKE COVERGIRL OUTLAST STAY BRILLIANT GLOSSTINIS, $3) MAKE THE MULTI-HUED LOOK EASY (AND CHEAP!)

Quiet Riot

(Opposite page)
DRESS, CHANEL; SNEAKERS, GIUSEPPE ZANOTTI DESIGN, $625; WINGS, ST YLIST'S OWN; BACKPACK, MIUSTYGAL, $40; NECKLACE, JAMIS BY JAMIS SAVITT, $250; BRACELETS (ON RIGHT WRIST, FROM LEFT), DEN AMOR, $105; NAKED LABEL, $40; ALEXIS BITTAR, $295 (2); BRACELETS (ON LEFT WRIST, FROM LEFT), $90, $100, $85, PARALUX

(This page)
FOREVER, DCEIGMAX AZRIA; STRIPED TOP, INC, $49.50; SKIRT WITH BELT, SALVATORE FERRAGAMO; JEANS, HUDSON JEANS, $220; SHOES, JASON WU; BAG, GIUSEPPE ZANOTTI DESIGN; METAL EYE FRAMES, ALEXIS BITTAR, $695; NECKLACES (FROM TOP), FALLON, $175; PARALUX, $190; MARNI, $570; BRACELETS (FROM LEFT), KEVIA AF FRAGMENTS, $115; KELLY WEARSTLER, $295; KEVIA AF FRAGMENTS, $115; NOIR JEWELRY, $365; ANTON HEUNRI AEF FRAGMENTS, $200; POMODEY, JOAN GOODMAN, $200 (2)

Michina Koide

www.art-dept.com

Art Department

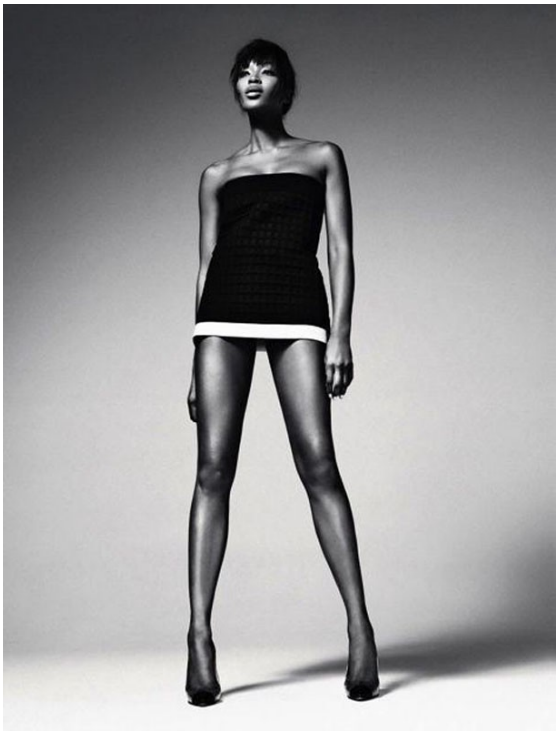

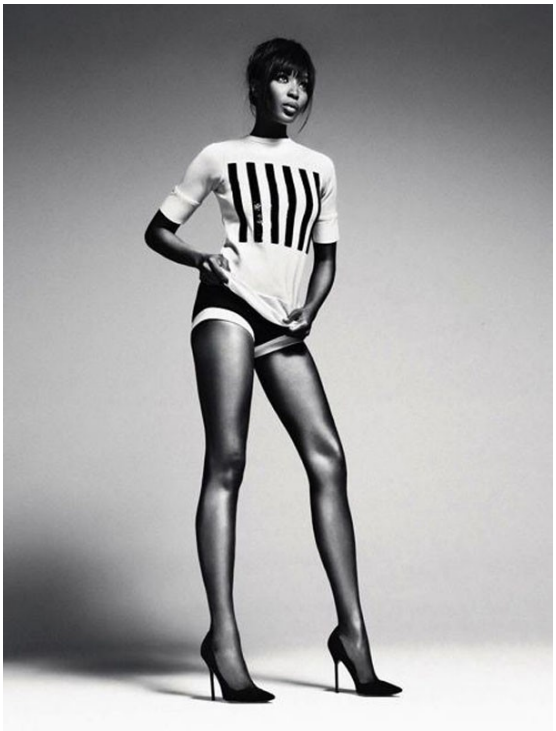

Michina Koide

www.art-dept.com

Art Department

Michina Koide

www.art-dept.com

Art Department

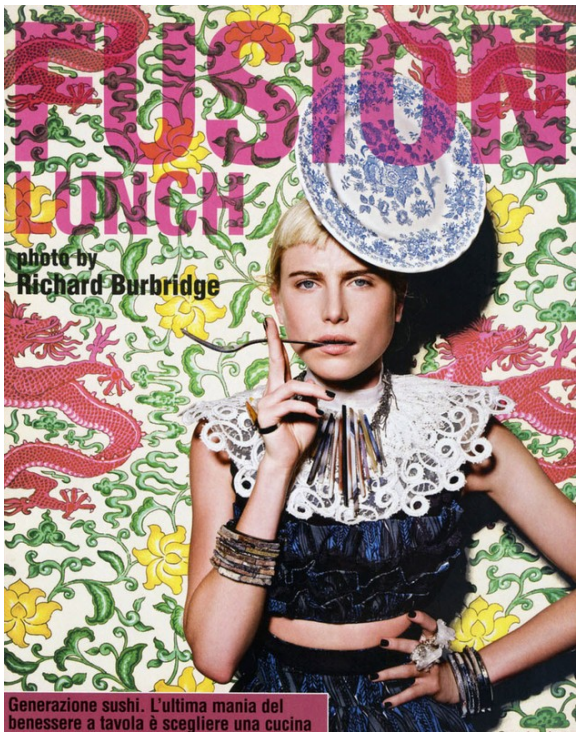

Michina Koide

www.art-dept.com

Art Department

Michina Koide

www.art-dept.com

Art Department

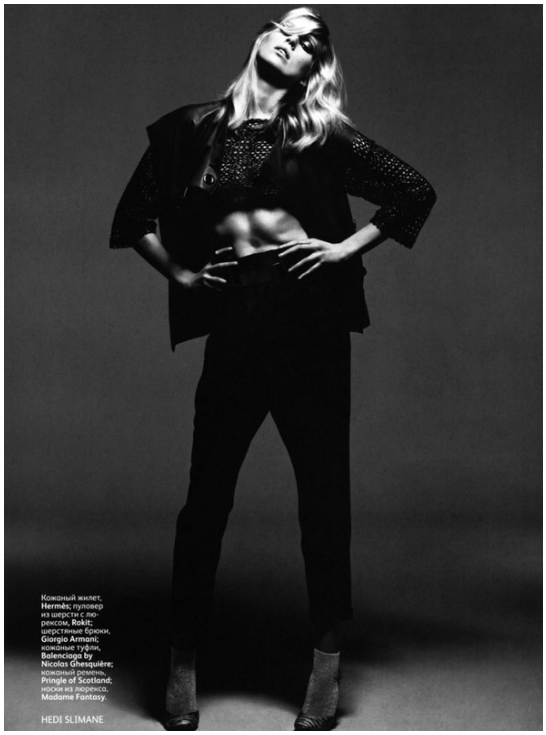

Michina Koide

www.art-dept.com

Art Department

Michina Koide

www.art-dept.com

Art Department

CHEAP THRILLS

Well-priced CLASSICS stand out in timeless BLACK and WHITE. Lace, bows, and polka dots add polish to SIMPLIFIED shapes.

Photographs by MIGUEL REVERIEGO

Turn heads in an überfeminine blouse and a chic pencil skirt. **THIS PAGE:** Top, $120, **Michael Stars.** Skirt, $89, **Rachel Rachel Roy.** Hair bow, $145, **Melamed.** Earrings, $75, **Kenneth Jay Lane.** Cuff, $440, **Anna Beck Designs. OPPOSITE PAGE:** Top, $78, and skirt, $32, **New York & Company Collection.** Earrings, $70, **Kenneth Jay Lane.** Belt, $225, **Michael Kors.** Bag, $900, **Longchamp.** Fashion editor: **Katie Mossman**

202

Michina Koide

www.art-dept.com

Art Department

Michina Koide

www.art-dept.com

Art Department

Michina Koide

www.art-dept.com

Art Department

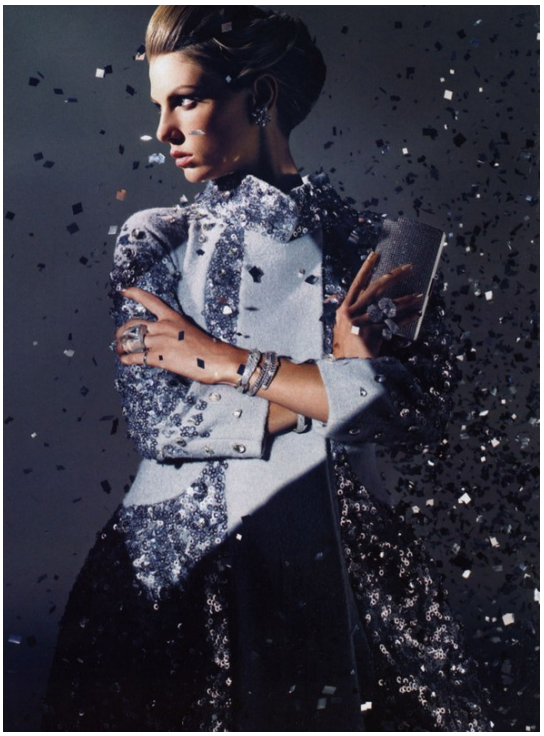

Michina Koide

www.art-dept.com

Art Department

Michina Koide

www.art-dept.com

Art Department

Michina Koide

www.art-dept.com

Art Department

Michina Koide

www.art-dept.com

Art Department

Michina Koide

www.art-dept.com

Art Department

Michina Koide

www.art-dept.com

Art Department

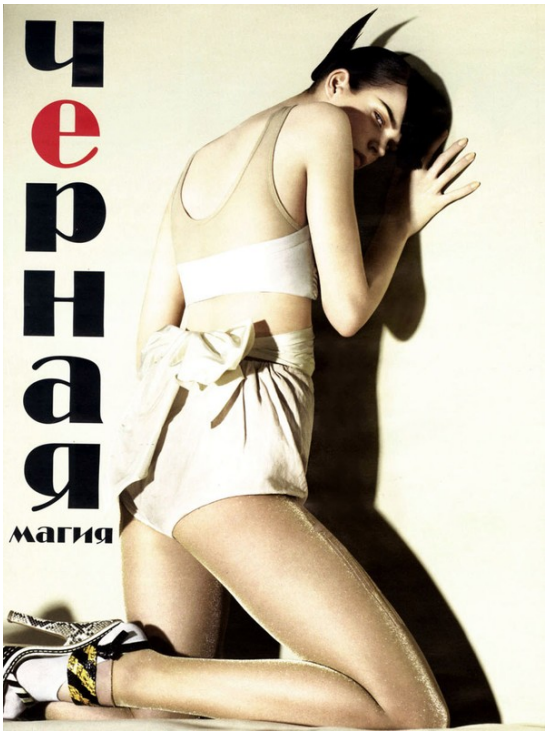

Michina Koide

www.art-dept.com

Art Department

GIACCA DI VOLPE NATURALE PROFILATA DI PELLE, GUCCI; ABITO DI LANA CON RICAMI DI FILO ARGENTO, KENZO BY ANTONIO MARRAS. NELLA PAGINA ACCANTO: BLUSOTTO DI PELLE, JOHN RICHMOND; ABITO DI CHIFFON BRODÉ, CHLOÉ.

Michina Koide

www.art-dept.com

Art Department

Michina Koide

www.art-dept.com

Art Department

Michina Koide

www.art-dept.com