

# Art Department



James White

[www.art-dept.com](http://www.art-dept.com)

# Art Department



James White

[www.art-dept.com](http://www.art-dept.com)

# Art Department



James White

[www.art-dept.com](http://www.art-dept.com)

# Art Department



James White

[www.art-dept.com](http://www.art-dept.com)

# Art Department



  
CAPITOL  
- GRAND -

James White

[www.art-dept.com](http://www.art-dept.com)

# Art Department



James White

[www.art-dept.com](http://www.art-dept.com)

# Art Department



James White

[www.art-dept.com](http://www.art-dept.com)

# Art Department



James White

[www.art-dept.com](http://www.art-dept.com)



# Art Department



James White

[www.art-dept.com](http://www.art-dept.com)

# Art Department



James White

[www.art-dept.com](http://www.art-dept.com)

# Art Department



James White

[www.art-dept.com](http://www.art-dept.com)

# Art Department



  
CAPITOL  
- GRAND -

James White

[www.art-dept.com](http://www.art-dept.com)

# Art Department



James White

[www.art-dept.com](http://www.art-dept.com)

# Art Department

BECAUSE YOU'RE WORTH IT.



**ELVIVE**  
COLOR-VIVE

*My color is my signature...  
And I won't let it fade!*  
Julianne Moore.

loreal-paris.com

\*Instrumental test conducted after application of Color Vive Shampoo + Conditioner + Extraordinary Oil.



THE SCIENCE BEHIND MAGNIFICENT COLOR  
NOW WITH COLOR SEAL ELIXIR:

- SEALS COLOR INSIDE THE FIBER.
- PROTECTS AGAINST UV RAYS.
- DEEPLY NOURISHES TO PROLONG RADIANCE. COLOR DOES NOT FADE, DOES NOT CHANGE, DOES NOT LOSE ITS LUSTER.

**L'ORÉAL**  
PARIS

## James White

www.art-dept.com

# Art Department



James White

[www.art-dept.com](http://www.art-dept.com)

# Art Department

**#NAMEDROPPER**

BALENCIAGA  
BALLY  
BOTTEGA VENETA  
BRUNELLO CUCINELLI  
BVLGARI  
*Cartier*  
CÉLINE  
Dior  
DOLCE & GABBANA  
DONNA KARAN  
EMILIO PUCCI  
Ermenegildo Zegna  
FENDI  
GUCCI  
HARRY WINSTON  
HERMÈS  
ILORI  
JIMMY CHOO  
KIKI DE MONTPARNASSE  
**KITON**  
LALIQUE  
LANVIN  
*Loro Piana*  
LOUIS VUITTON  
MIKIMOTO  
**MIU MIU**  
nanette lepore  
*Paul Smith*  
PORSCHE DESIGN

PRADA  
RICHARD MILLE  
**RIMOWA**  
roberto cavalli  
SAINT LAURENT  
**sisley**  
STELLA MCCARTNEY  
TAG Heuer  
TIFFANY & CO.  
TOM FORD  
TOURBILLON  
VALENTINO  
Van Cleef & Arpels  
VERSACE

THE SHOPS AT  
**CRYSTALS**<sup>TM</sup>  
ARIA LAS VEGAS

43 BRANDS. 23 UNIQUE TO MARKET | [THESHOPSATCRYSTALS.COM](http://THESHOPSATCRYSTALS.COM)

James White

[www.art-dept.com](http://www.art-dept.com)



# Art Department

**BALENCIAGA**  
**BALLY**  
BOTTEGA VENETA  
BRUNELLO CUCINELLI  
BVLGARI  
*Cartier*  
CÉLINE  
Dior  
DOLCE & GABBANA  
DONNA KARAN  
EMILIO PUCCI  
Ermenegildo Zegna  
FENDI  
GUCCI  
HARRY WINSTON  
HERMES  
ILORI  
JIMMY CHOO  
KIKI DE MONTPARNASSE  
**Kiton**  
LALIQUE  
LANVIN  
*Loro Piana*  
LOUIS VUITTON  
MIKIMOTO  
**MIU MIU**  
nanette lepore  
*Paul Smith*  
**PORSCHE DESIGN**  
**PRADA**  
**RICHARD MILLE**  
**RIMOWA**  
roberto cavalli  
SAINT LAURENT  
**sisley**  
STELLA MCCARTNEY  
TAGHeuer  
TIFFANY & CO.  
TOM FORD  
TOURBILLON  
VALENTINO  
Van Cleef & Arpels  
VERSACE

#NAMEDROPPER

THE SHOPS AT  
**CRYSTALS**<sup>TM</sup>  
ARIA LAS VEGAS

43 BRANDS. 23 UNIQUE TO MARKET | [THESHOPSATCRYSTALS.COM](http://THESHOPSATCRYSTALS.COM)

James White

[www.art-dept.com](http://www.art-dept.com)

# Art Department



BALENCIAGA  
BALLY  
BOTTEGA VENETA  
BRUNELLO CUCINELLI  
BVLGARI  
*Cartier*  
CÉLINE  
Dior  
DOLCE & GABBANA  
DONNA KARAN  
EMILIO PUCCI  
Ermenegildo Zegna  
FENDI  
GUCCI  
HARRY WINSTON  
HERMÈS  
ILORI  
JIMMY CHOO

KIKI DE MONTPARNASSE  
**Kiton**  
LALIQUE  
LANVIN  
*Loro Piana*  
LOUIS VUITTON  
MIKIMOTO  
**MIU MIU**  
*nanette lepore*  
*Paul Smith*  
PORSCHE DESIGN  
PRADA  
RICHARD MILLE  
**RIMOWA**  
roberto cavalli  
SAINT LAURENT  
**sisley**  
STELLA McCARTNEY  
TAG Heuer  
TIFFANY & CO.  
TOM FORD  
TOURBILLON  
VALENTINO  
Van Cleef & Arpels  
VERSACE

#NAMEDROPPER

THE SHOPS AT  
**CRYSTALS**<sup>™</sup>  
ARIA LAS VEGAS

43 BRANDS. 23 UNIQUE TO MARKET | [THESHOPSATCRYSTALS.COM](http://THESHOPSATCRYSTALS.COM)

James White

[www.art-dept.com](http://www.art-dept.com)

# Art Department

#NAMEDROPPER

BALENCIAGA  
BALLY  
BOTTEGA VENETA  
BRUNELLO CUCINELLI  
BVLGARI  
Cartier  
CÉLINE  
Dior  
DOLCE & GABBANA  
DONNA KARAN  
EMILIO PUCCI  
Ermenegildo Zegna  
FENDI  
GUCCI  
HARRY WINSTON  
HERMÈS  
ILORI  
JIMMY CHOO

KIKI DE MONTPARNASSE  
Kition  
LALIQUE  
LANVIN  
Lois James  
LOUIS VUITTON  
MIKIMOTO  
miu miu  
nnette lepore  
Paul Smith  
PORSCHE DESIGN  
PRADA  
RICHARD MILLE  
Rimowa  
roberto cavalli  
SAINT LAURENT  
sisley  
STELLA MCCARTNEY  
TAG Heuer  
TIFFANY & CO.  
TOM FORD  
TOURBILLON  
VALENTINO  
Van Cleef & Arpels  
VERSACE

THE SHOPS AT  
**CRYSTALS**  
ARIA LAS VEGAS

43 BRANDS. 23 UNIQUE TO MARKET | THESHOPSATCRYSTALS.COM

## James White

[www.art-dept.com](http://www.art-dept.com)

# Art Department

#NAMEDROPPER

BALENCIAGA  
BALLY  
BOTTEGA VENETA  
BRUNELLO CUCINELLI  
BVLGARI  
Cartier  
CÉLINE  
Dior  
DOLCE & GABBANA  
DONNA KARAN  
EMILIO PUCCI  
Ermenegildo Zegna  
FENDI  
GUCCI  
HARRY WINSTON  
HERMÈS  
ILORI  
JIMMY CHOO  
KIKI DE MONTPARNASSE  
Kition  
LALIQUE  
LANVIN  
Loos Plinio  
LOUIS VUITTON  
MIKIMOTO  
miu miu  
naneette lepore  
Paul Smith  
PORSCHE DESIGN  
PRADA  
RICHARD MILLE  
RIMOWA  
roberto cavalli  
SAINT LAURENT  
sisley  
STELLA McCARTNEY  
TAG Heuer  
TIFFANY & CO.  
TOM FORD  
TOURBILLON  
VALENTINO  
Van Cleef & Arpels  
VERSACE

THE SHOPS AT  
**CRYSTALS**<sup>TM</sup>  
ARIA LAS VEGAS

43 BRANDS. 23 UNIQUE TO MARKET | THESHOPSATCRYSTALS.COM

James White

[www.art-dept.com](http://www.art-dept.com)

# Art Department



James White

[www.art-dept.com](http://www.art-dept.com)

# Art Department



James White

[www.art-dept.com](http://www.art-dept.com)

# Art Department



James White

[www.art-dept.com](http://www.art-dept.com)

# Art Department



James White

[www.art-dept.com](http://www.art-dept.com)



# Art Department



James White

[www.art-dept.com](http://www.art-dept.com)

# Art Department



James White

[www.art-dept.com](http://www.art-dept.com)

# Art Department



James White

[www.art-dept.com](http://www.art-dept.com)

# Art Department

anagram



James White

[www.art-dept.com](http://www.art-dept.com)

# Art Department



*Jennifer Garner is wearing  
Mineral Sheers Powder Foundation in Natural Ivory*  
©2008 Neutrogena Corp.

Show the world your beautiful skin,  
not your makeup.

*NEW* mineral sheers powder foundation

The only mineral makeup with exclusive  
time-released antioxidants and SPF 20.  
Soft, lightweight powder lets skin breathe.  
For a healthy, radiant glow.

One more reason why Neutrogena is  
recommended most by dermatologists.

And beautiful women like you.



BEAUTIFUL. BENEFICIAL.  
**Neutrogena**<sup>®</sup>  
#1 DERMATOLOGIST RECOMMENDED

## James White

[www.art-dept.com](http://www.art-dept.com)

# Art Department



Suddenly your skin looks like it's got a lot more energy.  
And it does.

**NEW Neutrogena Energy Renewal Night Cream**

Over time, skin's energy reserves are diminished making skin look dull and tired.

This exclusive formula replenishes your skin's natural energy reserves, to bring back skin's vibrant look.

You'll see visibly younger skin in just 2 weeks.

Neutrogena. Recommended most by dermatologists.

[neutrogena.com](http://neutrogena.com)



**Neutrogena**  
#1 DERMATOLOGIST RECOMMENDED

©2008 Neutrogena Corp.

## James White

[www.art-dept.com](http://www.art-dept.com)

# Art Department

BEAUTIFUL. BENEFICIAL.  
**Neutrogena**  
#1 DERMATOLOGIST RECOMMENDED



James White

[www.art-dept.com](http://www.art-dept.com)

# Art Department



James White

[www.art-dept.com](http://www.art-dept.com)



# Art Department



James White

[www.art-dept.com](http://www.art-dept.com)

# Art Department



TIFFANY & CO.

James White

[www.art-dept.com](http://www.art-dept.com)

# Art Department

 ASTALIFT



Reveal skin's  
inner light.

James White

[www.art-dept.com](http://www.art-dept.com)

# Art Department



James White

[www.art-dept.com](http://www.art-dept.com)

# Art Department

Feel beautiful. Take your minerals every day.

Hello Tomorrow

New smooth minerals

A whole line of makeup that's as gorgeous as it is good for you.

Superfine, buildable color. Formulated with Avon's 100% naturally-derived blend of essential minerals, it helps nourish and reveal the luminous skin you always knew you had.

Call an Avon Representative  
800-FOR-AVON or visit [avon.com](http://avon.com)

Reese Witherspoon is wearing Avon Smooth Minerals Makeup. Elizabeth Taylor is wearing Avon Lipstick in Apricot Glow, Eye Shadow in Cocoa Glow and Blush in Blushing Mauve.

AVON

James White

[www.art-dept.com](http://www.art-dept.com)

# Art Department



Reese Witherspoon is wearing SpectraColor in Lilac, Click #3.

It's not just  
a lipstick.  
It's a 7-shade  
revolution.



New SpectraColor  
Lipstick



Click your way from shade to shade.

It's new. It's revolutionary. Just twist the dial and get seven beautiful customizable shades in one high-shine lipstick. You've never had so many super-smooth, long-lasting colors in one place.

Call an Avon Representative,  
800-FOR-AVON or visit [avon.com](http://avon.com)

Hello Tomorrow

## James White

[www.art-dept.com](http://www.art-dept.com)

# Art Department



New AVON Pro 3-in-1 Lip Wand

The first and only Lip Wand with coordinating lip liner, lipstick, and gloss in one.

Our 3-in-1 Lip Wand lets you define, fill with rich color, and add luscious shine. Create a professionally made up look every time. Three products, just one wand.

Call your Avon Representative  
800-FOR-AVON or visit [avon.com](http://avon.com)

Three lip products in one wand. Perfect lip sync.



Hello Tomorrow

**AVON**

Rosie Witherspoon is wearing AVON Pro 3-in-1 Lip Wand in Berry

James White

[www.art-dept.com](http://www.art-dept.com)

# Art Department

**TRUTH OR BARE**  
Dare to bare your skin this summer

Do-it-all moisturizers.  
Complexion-perfecting treatments.  
Skin that looks better in the buff.

**UNCOVER**  
Flaunt fresh-faced skin with perfecting treatments

**NEW! Kinerase Extreme Lift Face, \$150**  
What is it: An intensive treatment that flattens the appearance of forehead furrows, frown lines and crow's feet—on contact.  
How it works: The advanced ingredient roster immediately reduces the depth of noticeable fine lines, while helping to boost collagen for visible tightening.  
Why you need it: Skin looks up to 10 years younger in 5 minutes (really—it's clinically tested).

**NEW! Murad Intensive Wrinkle Reducer for eyes, \$90**  
What is it: An aggressive eye treatment that treats crow's feet at the surface and at the cellular level.  
How it works: The formula resurfaces wrinkles without irritation, while Duran, an Asian super-fruit, ups ingredient absorption, antioxidant protection and hydration.  
Why you need it: After 1 application eyes feel lifted. After 4 weeks, crow's feet shrink up to 33%.

**Bliss The Youth As We Know It, \$79**  
What is it: A time-fighting moisturizer infused with 10 of the most potent youth-promoters Bliss has found over 10 years.  
How it works: The all-star lineup of vitamins, peptides and antioxidants helps prevent wrinkles, even tone, decrease redness and smooth lines.  
Why you need it: It's one-stop-shopping for age control.

SHOP ONLINE AT [SEPHORA.COM](http://SEPHORA.COM)

**SEPHORA**  
THE BEAUTY AUTHORITY

James White

[www.art-dept.com](http://www.art-dept.com)



# Art Department



**BACKSTAGE  
BEAUTY** Go behind the scenes  
and discover fall's  
pro-favorite products

## MAKING EYES

All the visual aids you need to be runway ready



### Urban Decay Eyeshadow Primer Potion \$16

What it is: An ultra-sheer base that glides on the lid and instantly disappears to keep eye makeup from creasing.

What it does: This magic potion acts like glue for eye shadow, eyeliner and eye makeup.

Why you need it: It single-handedly saves your eye makeup from running and pulling a disappearing act.

### NEW! Anastasia Beverly Hills Go Brow \$21

What it is: A dual-ended brow pencil and highlighter in one.

What it does: The universal color shades and defines brows of every shade, while the highlighter gives the eye a pop and a lift.

Why you need it: It's your one-way ticket to unforgettably gorgeous eyes.

### NEW! Stila Red Carpet Look Shadow Palette with Mini Kajal Liner \$40

What it is: A limited-edition 3-piece eye kit inspired by the couture confections seen on the Marchesa fall runway.

What it does: The matte and shimmer shadows give eyes a dreamy, feminine look, while the onyx eyeliner adds soft definition.

Why you need it: The chic rosette hair tie is a model fave and a glam addition to your fall wardrobe.

SHOP ONLINE AT SEPHORA.COM

**SEPHORA**  
THE BEAUTY AUTHORITY

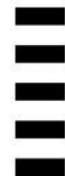

James White

www.art-dept.com

# Art Department



## BOMBSHELL

Beauty essentials for a sizzling summer

Rev-up your makeup.  
Get glowing and practice safe sun.  
Prepare for your hottest summer, ever.

## SHOWGIRLS

Take center stage with summer's sultriest makeup



### **NEW!** Diorshow Black Out Waterproof Mascara \$24

What it is: A waterproof version of Dior's mega-popular mascara.

How it works: The buildable Kohl black formula comes with a plush separating brush to create the bold, voluminous look of false eyelashes.

Why you need it: Sun, sweat and swimming are no match for this baby!

### **NEW!** Smashbox Oasis Shadow & Liner Quad \$30

What it is: An eye-enhancing quad full of the season's must-have shades.

How it works: Mix 'n match gold, copper and turquoise shadows for a gaze that glows; add deep bronze liner for a summery twist on the smoky eye.

Why you need it: There's no better accessory for beach or BBQ.

### **NEW!** Hourglass Illumine Cream-to-Powder Bronzer Duo \$40

What it is: A luminizing cream bronzer and highlighter duo, housed in a nifty 360° swivel mirror compact.

How it works: The velvety, cream-to-powder formulas blend seamlessly for natural radiance sans streaks.

Why you need it: You prefer beauty with brains. This double agent packs vitamins A and E to protect while it perfects.

SHOP ONLINE AT [SEPHORACOM](http://SEPHORACOM)

# SEPHORA

THE BEAUTY AUTHORITY

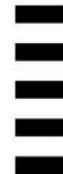

## James White

[www.art-dept.com](http://www.art-dept.com)

# Art Department



James White

[www.art-dept.com](http://www.art-dept.com)

# Art Department



James White

[www.art-dept.com](http://www.art-dept.com)

# Art Department

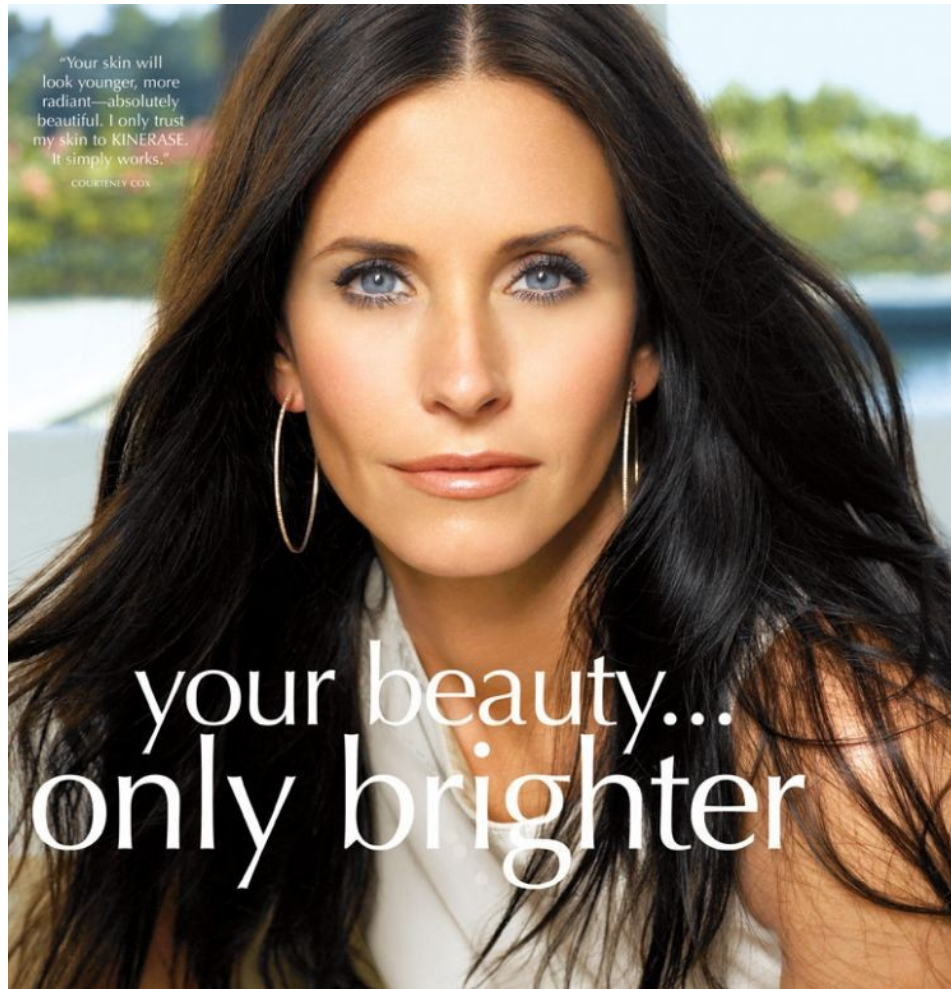

"Your skin will look younger, more radiant—absolutely beautiful. I only trust my skin to KINERASE. It simply works."

COURTESY COX

your beauty...  
only brighter

## KINERASE®

### Instant radiance with a luminous pearl finish

The KINERASE BRIGHTENING ANTI-AGING SYSTEM is a two part complex powered by seven advanced brightening ingredients, including our proprietary strength anti-oxidant, Kinetin. The serum instantly enhances and brightens overall skin tone by lightening dark spots and promoting rejuvenation. The concentrated spot applicator contains a higher dosage of the Brightening Complex that specifically targets uneven, aged, or sun damaged skin.

THIS BREAKTHROUGH FORMULA CONTAINS A PEARL EXTRACT WITH LIGHT DIFFUSING PROPERTIES TO GIVE SKIN AN OVERALL LUMINOUS FINISH. THE RESULT IS A COMPLEXION THAT LOOKS ENERGIZED, RADIANT, AND BEAUTIFUL.



To order visit [Kinerase.com](http://Kinerase.com), [Sephora.com](http://Sephora.com), and Sephora stores nationwide. Kinerase Skincare by Valeant Pharmaceuticals has over twenty years experience in dermatological science. For more information call 1-800-321-4574. THE RESULTS ARE UNDENIABLE. KINERASE WORKS.

## James White

[www.art-dept.com](http://www.art-dept.com)

# Art Department

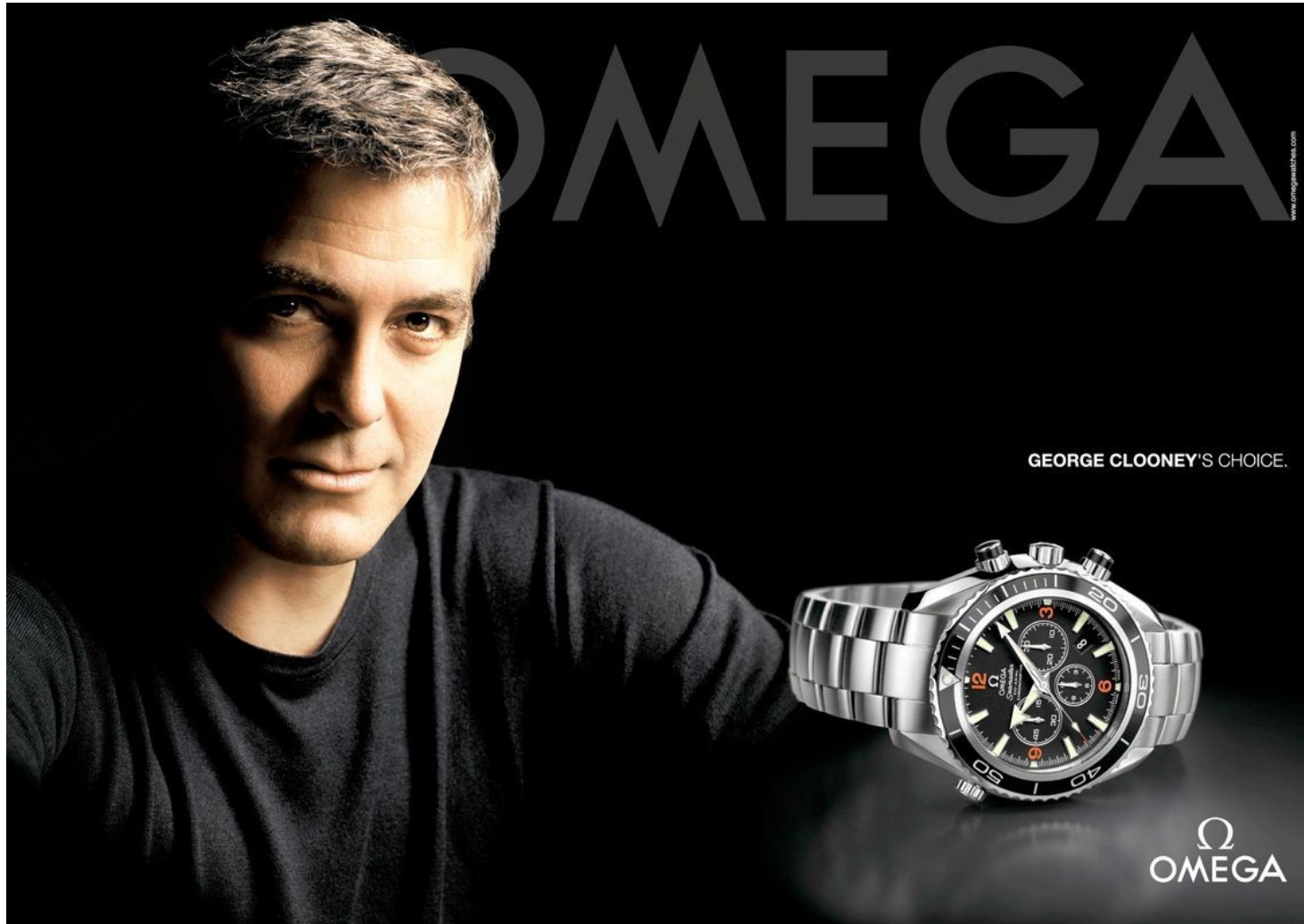

James White

[www.art-dept.com](http://www.art-dept.com)

# Art Department

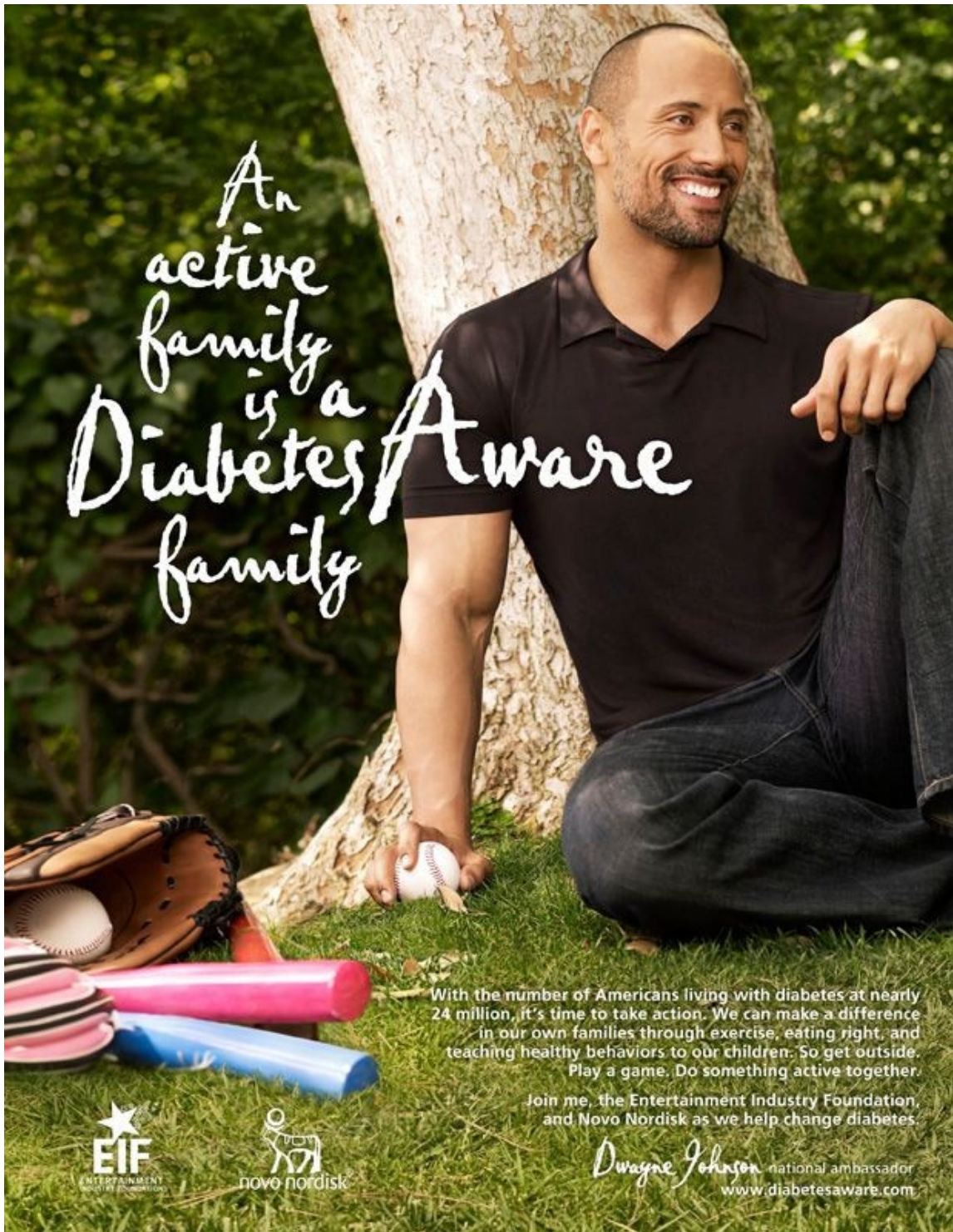

An active family is a Diabetes Aware family

With the number of Americans living with diabetes at nearly 24 million, it's time to take action. We can make a difference in our own families through exercise, eating right, and teaching healthy behaviors to our children. So get outside. Play a game. Do something active together.

Join me, the Entertainment Industry Foundation, and Novo Nordisk as we help change diabetes.

**EIF**  
ENTERTAINMENT  
INDUSTRY FOUNDATION

**NOVO NORDISK**

*Dwayne Johnson* national ambassador  
[www.diabetesaware.com](http://www.diabetesaware.com)

James White

[www.art-dept.com](http://www.art-dept.com)

# Art Department

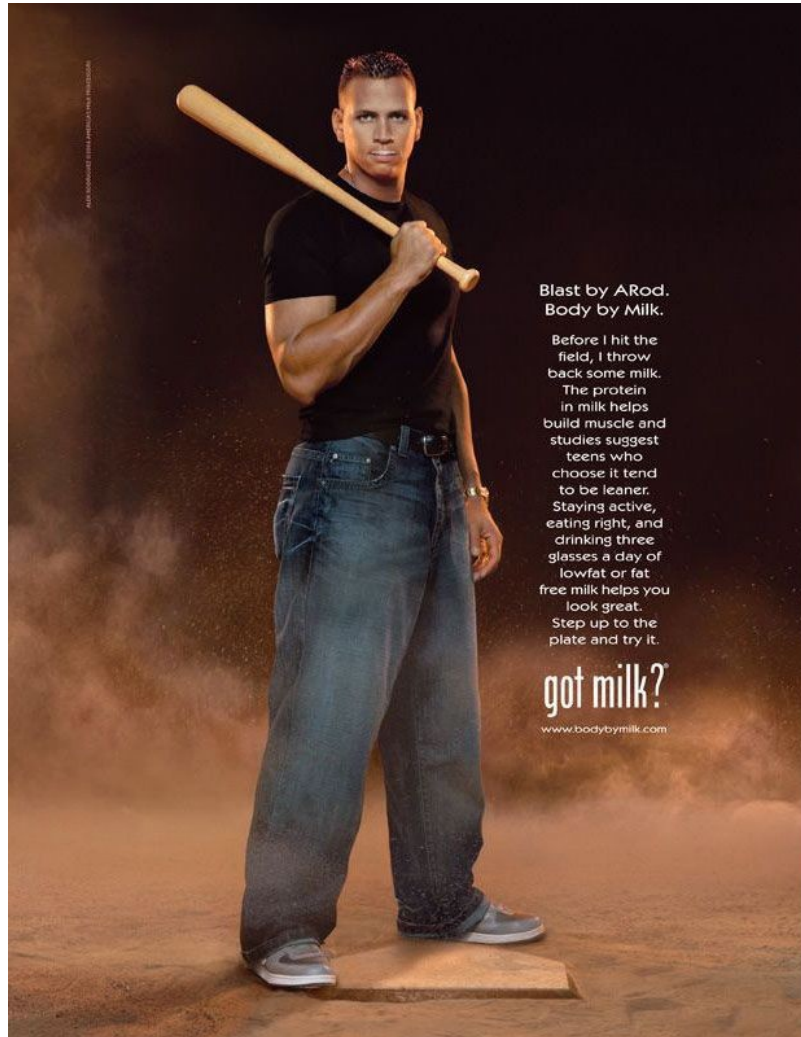

© 2004 AMERICA'S DAIRY FARMERS

**Blast by ARod.  
Body by Milk.**

Before I hit the field, I throw back some milk. The protein in milk helps build muscle and studies suggest teens who choose it tend to be leaner. Staying active, eating right, and drinking three glasses a day of lowfat or fat free milk helps you look great. Step up to the plate and try it.

got milk?  
www.bodybymilk.com



got milk?

**Lean machine.**

When it comes to winning titles, perfect form helps. So I serve up milk. Studies suggest people pursuing a healthy weight could lose more weight and burn more fat by including 24 ounces a day of lowfat or fat free milk in their reduced-calorie diet, instead of 8 ounces or less. That's what I call a nice return.

milk your diet } Lose weight!  
24 oz. 24 hrs

James White

www.art-dept.com



# Art Department

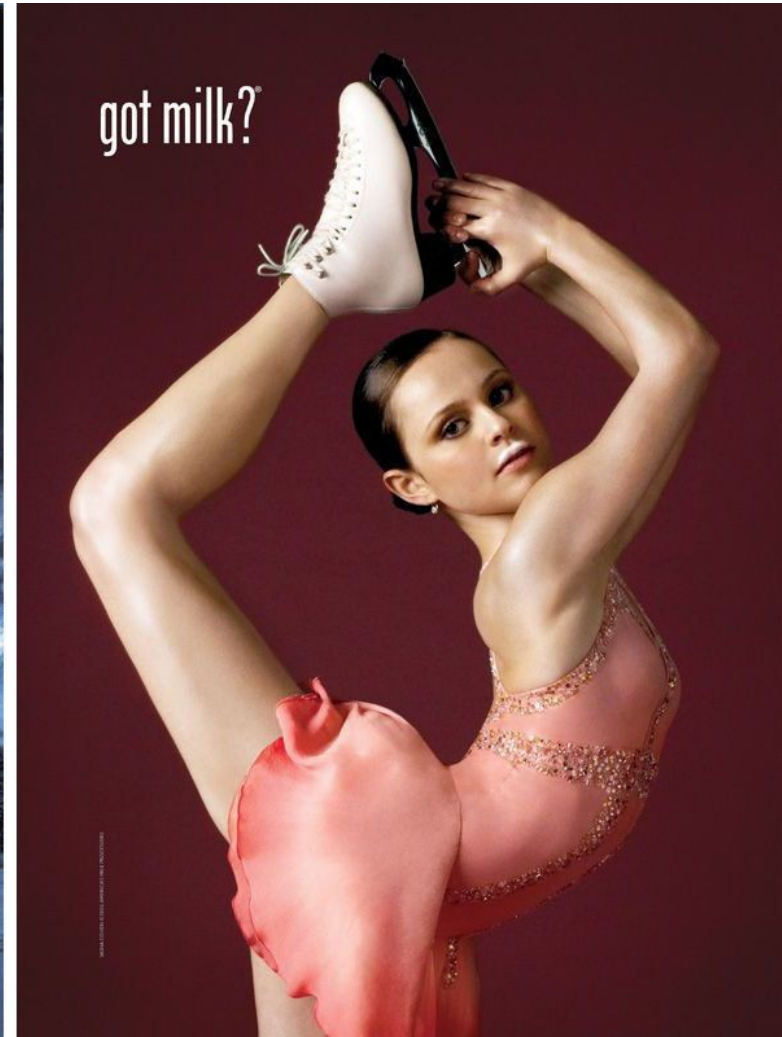

James White

www.art-dept.com

# Art Department



James White

[www.art-dept.com](http://www.art-dept.com)

# Art Department



James White

www.art-dept.com

# Art Department

**GARNIER**  
**NUTRISSE**  
nourished hair,  
even better color.

**NEW** Only Nutrisse nourishes with grape seed and **now** double the avocado oil.

- Nourished hair takes color even better and holds it even longer – root-to-tip.
- 100% gray coverage.

“What just got even more fabulous?  
my haircolor!”  
Sarah Jessica Parker is wearing Acorn #60

**GARNIER**  
NUTRISSE  
NOURISHING COLOR CREME

**GARNIER**  
NUTRISSE  
NOURISHING COLOR CREME

[www.garnier.com](http://www.garnier.com)

**GARNIER**

©2006 Garnier, LLC

James White

[www.art-dept.com](http://www.art-dept.com)

# Art Department

**GARNIER**  
**NUTRISSE**

cabello nutrido,  
aun mejor color.

**NUEVO** Solo Nutrisse nutre con aceite de semilla de uva y **ahora** con doble el aceite de aguacate.

- Cabello nutrido absorbe el color aun mejor e incluso dura más – de la raíz a la punta.
- Cubre las canas al 100%.

¡Es cierto!  
¡Estoy completamente enamorada  
de mi color de cabello!

Danna Garcia luce el tinte Almond Creme #70.

**GARNIER**  
www.garnier.com

©2006 Garnier, LLC

James White

www.art-dept.com

# Art Department



James White

[www.art-dept.com](http://www.art-dept.com)

# Art Department

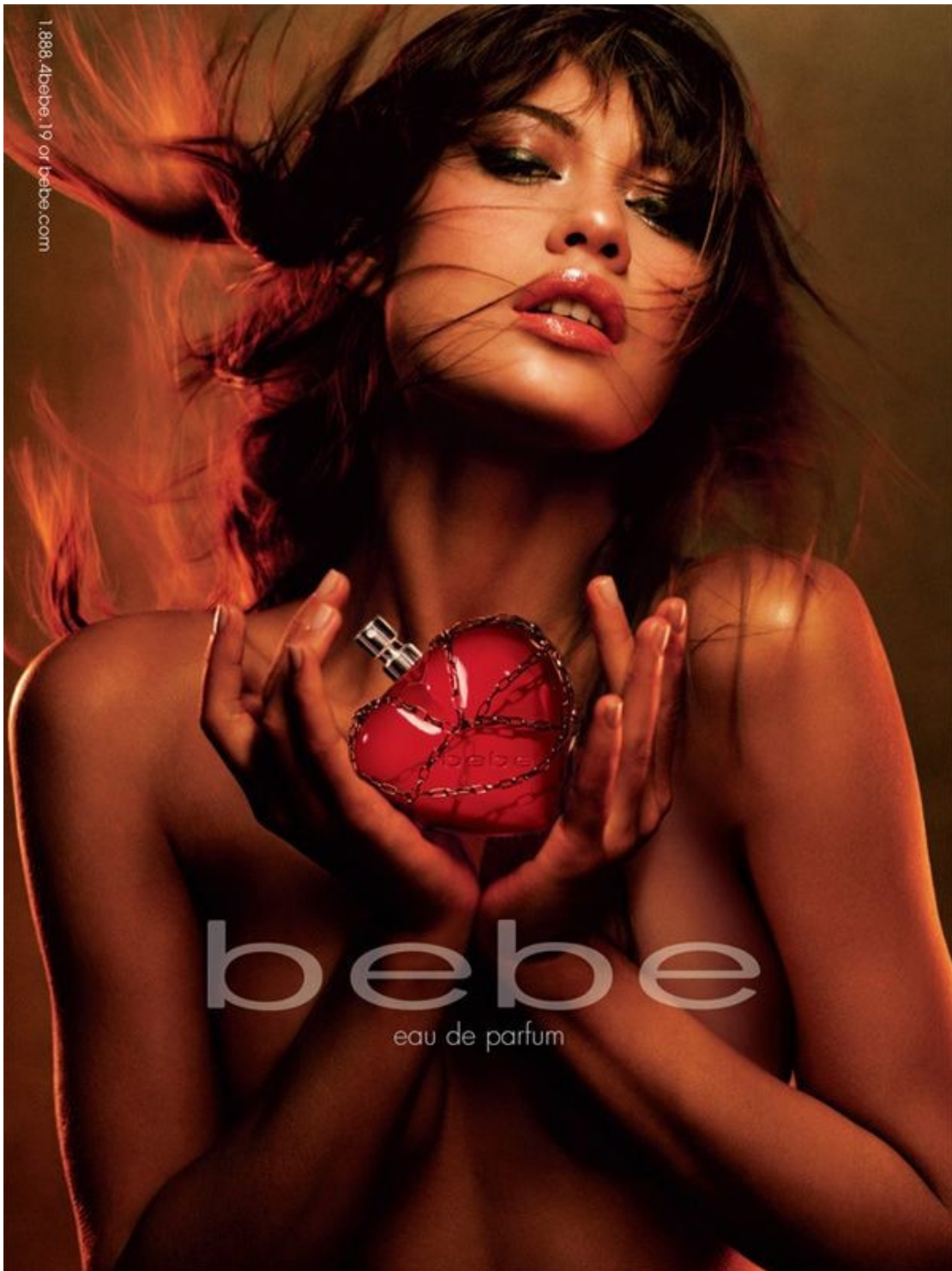

1.888.4bebe.19 or bebe.com

bebe  
eau de parfum

James White

[www.art-dept.com](http://www.art-dept.com)