

Art Department



James White

www.art-dept.com

Art Department



James White

www.art-dept.com

Art Department



James White

www.art-dept.com

Art Department



James White

www.art-dept.com

Art Department



James White

www.art-dept.com

Art Department



James White

www.art-dept.com

Art Department



James White

www.art-dept.com

Art Department



INTIMATES

HEATHER KEMESKY

The California child and Louis Vuitton favourite.

PHOTOGRAPHY Nick Hudson FASHION Diana Lust WORDS Andrea Tibaroni



James White

www.art-dept.com

Art Department



James White

www.art-dept.com

Art Department



James White

www.art-dept.com

Art Department



Shira and Ingrid | Ingrid | Hugo Boss



Maria and Ingrid | Ingrid | Hugo Boss, Maria and Ingrid | Ingrid | Hugo Boss, Maria and Ingrid | Ingrid | Hugo Boss

James White

www.art-dept.com

Art Department



James White

www.art-dept.com

Art Department



James White

www.art-dept.com

Art Department



James White

www.art-dept.com

Art Department



James White

www.art-dept.com

Art Department



James White

www.art-dept.com

Art Department



James White

www.art-dept.com

Art Department



Robe à manches côtelées en
cady de soie noir, boutons dorés
en cuir naturel assorti à la robe.
Paire de gants en cuir naturel.
Ensemble bijoux, perles en cabon
et pendentif en acier inoxydable.



James White

www.art-dept.com

Art Department



James White

www.art-dept.com

Art Department

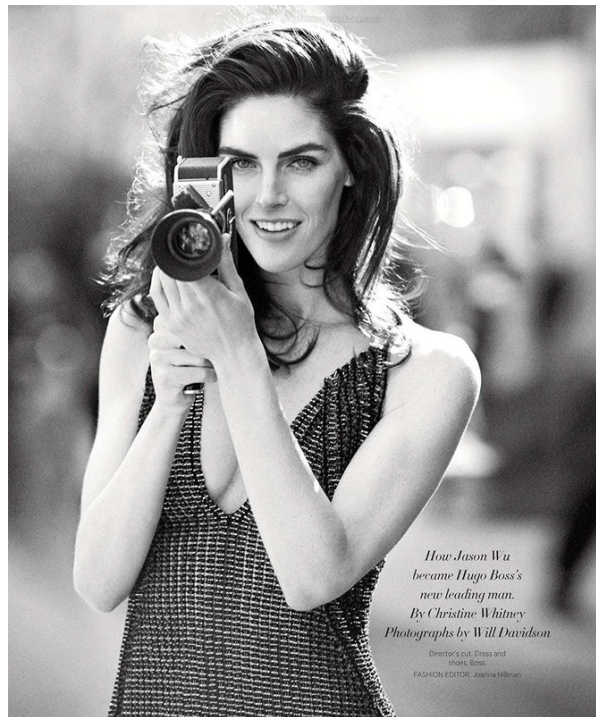

James White

www.art-dept.com

Art Department

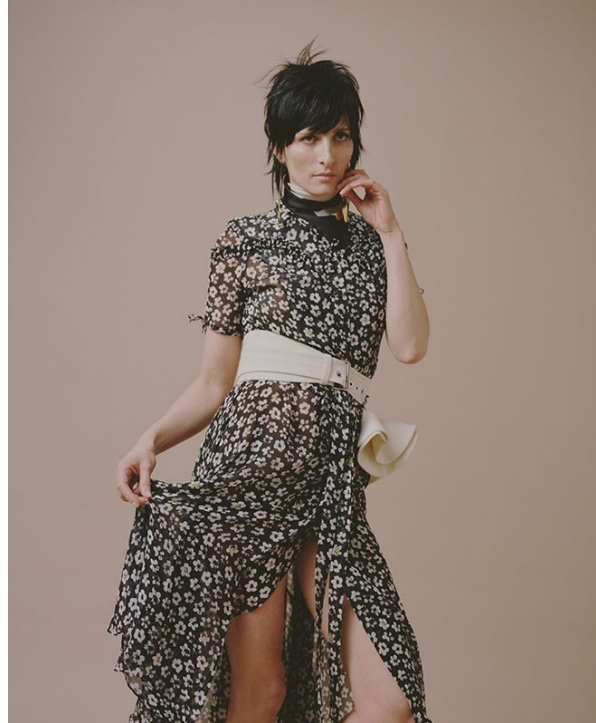

James White

www.art-dept.com

Art Department



James White

www.art-dept.com

Art Department



James White

www.art-dept.com

Art Department



Light of the Day

photography
Amy Troost

fashion
Delphine Danhier



James White

www.art-dept.com

Art Department



James White

www.art-dept.com

Art Department

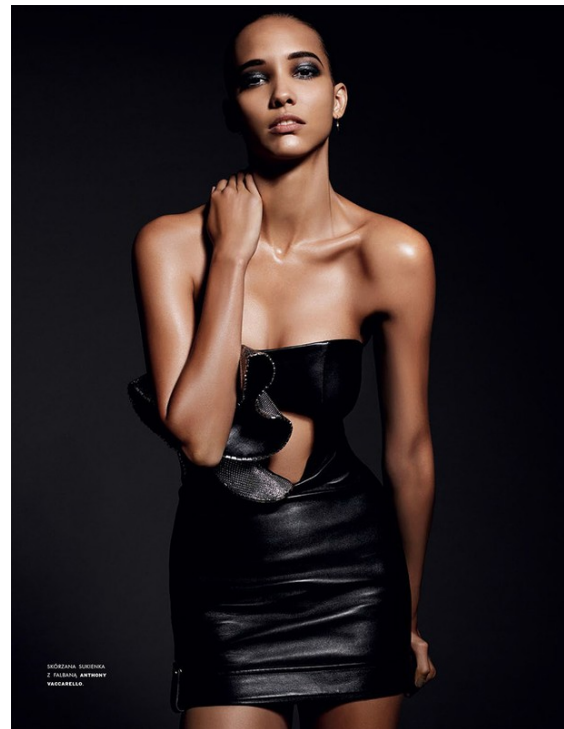
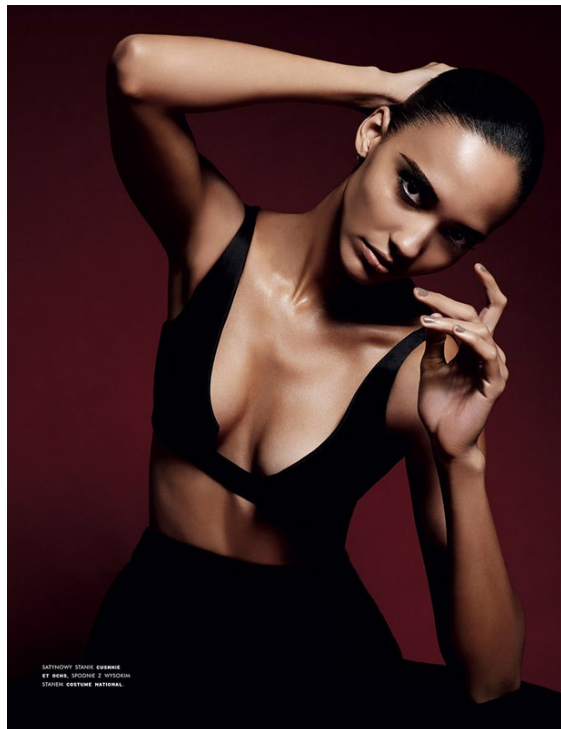

James White

www.art-dept.com

Art Department



James White

www.art-dept.com

Art Department



126



127



SOYEZ NATURELLE

T-shirt, SALVATORE FERRAGAMO.

Chaussures, MICHAEL KORS.

James White

www.art-dept.com

Art Department



James White

www.art-dept.com

Art Department



James White

www.art-dept.com

Art Department



James White

www.art-dept.com

Art Department



James White

www.art-dept.com

Art Department



James White

www.art-dept.com

Art Department

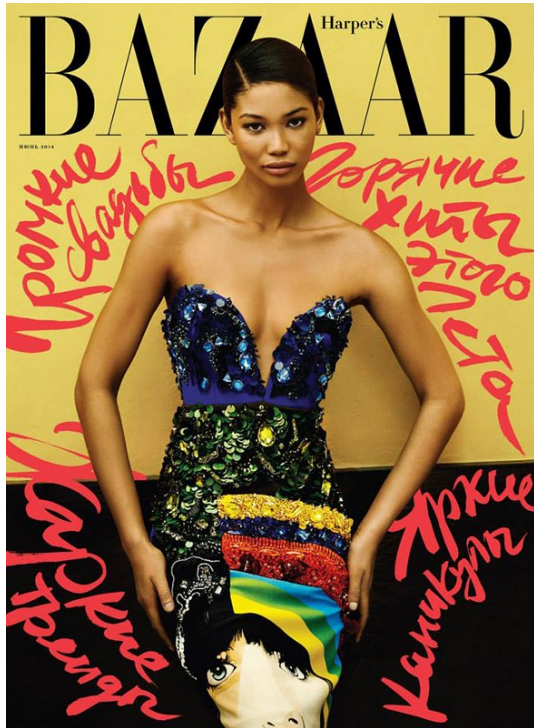

James White

www.art-dept.com

Art Department



James White

www.art-dept.com

Art Department

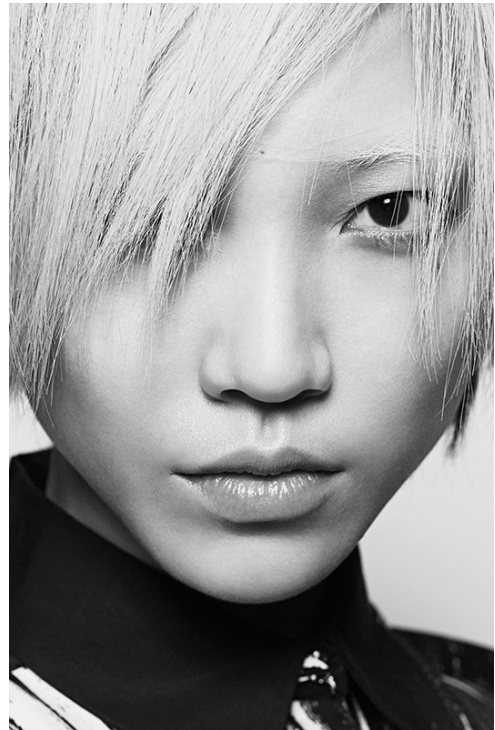
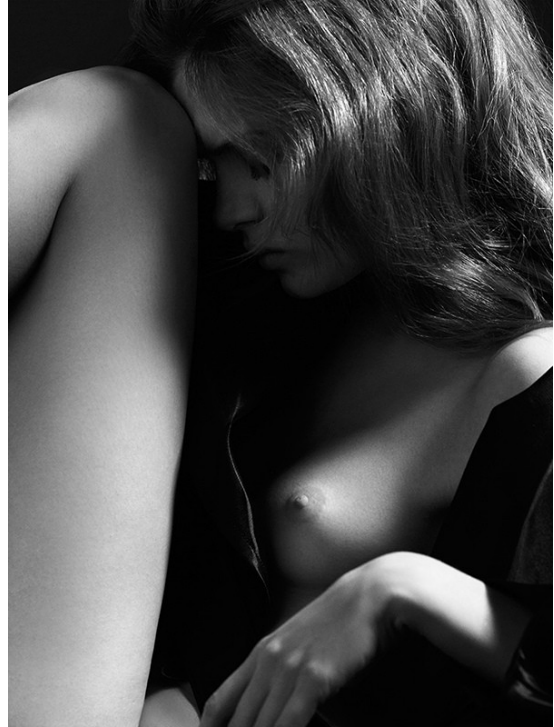
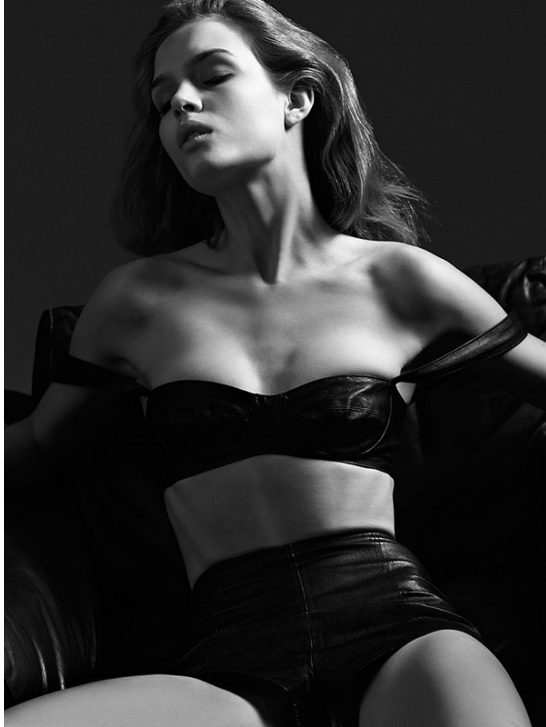

James White

www.art-dept.com

Art Department



James White

www.art-dept.com

Art Department



James White

www.art-dept.com

Art Department

CAPAS DE LANA. CON
FRÍO
CUELLOS DE TORTUGA
Y CUELLOS TEXTURAS
EN EL BOSQUE.

Fotografías de Hans Neumann
Producción Harper's Bazaar en Español



Coordinación
de moda: Catherine
Neech-Hanson.
Sutler y taller
oversize,
Stella McCartney.



James White

www.art-dept.com

Art Department



James White

www.art-dept.com

Art Department



James White

www.art-dept.com

Art Department



James White

www.art-dept.com

Art Department



James White

www.art-dept.com

Art Department



James White

www.art-dept.com

Art Department



James White

www.art-dept.com

Art Department



James White

www.art-dept.com

Art Department



James White

www.art-dept.com

Art Department



James White

www.art-dept.com

Art Department



James White

www.art-dept.com

Art Department



James White

www.art-dept.com