

Art Department



James White

www.art-dept.com

Art Department



James White

www.art-dept.com

Art Department



James White

www.art-dept.com

Art Department



James White

www.art-dept.com

Art Department



James White

www.art-dept.com

Art Department



James White

www.art-dept.com

Art Department



James White

www.art-dept.com

Art Department



James White

www.art-dept.com

Art Department



James White

www.art-dept.com

Art Department



James White

www.art-dept.com

Art Department



James White

www.art-dept.com

Art Department



James White

www.art-dept.com

Art Department



James White

www.art-dept.com

Art Department



James White

www.art-dept.com

Art Department



James White

www.art-dept.com

Art Department



WWD

WWD IN FOCUS: SWIM PREVIEW

Drift Away

THE FORECAST FOR MIAMI SWIM WEEK IS PROMISING

WITH TRADE SHOWS GROWING, MOODY TRENDS, RETRO REFERENCES
AND A SLEW OF NEW BRANDS ENTERING THE MARKET.

By *Aria Hughes* Photography by *An Le* Styled by *Mayra Allende*

Greenies is recycled
polyester and spandex
silk with Malcom de
Pegler silk robe.
Earrings and ring by
Delfina Delettrez (left),
cocktail ring by
Laruel; sunglasses
by Fendi.

WWD.COM JULY 2015 No. 2 35

James White

www.art-dept.com

Art Department



WWD INFOCUS: SWIM PREVIEW

Tommy Bahama's nylon and spandex maillot with Tommy Hilfiger's cotton and acrylic cardigan. Earrings by Cara Croninger; shoes by Brian Atwood.

James White

www.art-dept.com

Art Department



WWD-INFOCUS: SWIM PREVIEW

WWD

Tavik's nylon and spandex one-piece with Maison de Papillon's silk robe. Earrings by Momi; necklace by Vionnet; shoes by Valentino.

MODEL: ANAIS AT THE SOCIETY
PHOTO ASSISTANTS: JAMES SAKALIAN
3RD AND DAVE SWEENEY
DIGITAL TECH: JASON "DIGGY" WANG
HAIR: NICOLAS ELDIN AT ART
DEPARTMENT USING ORIBE
MAKEUP: FUMIYUKI NAKAGAWA FOR
SHISEIDO @ THE WALL GROUP
MANICURIST: ADA YELUNG
SET DESIGNER: JENNA LEVINE
LOCATION: SILVER SANDS MOTEL

James White

www.art-dept.com

Art Department



James White

www.art-dept.com

Art Department



James White

www.art-dept.com

Art Department



James White

www.art-dept.com

Art Department



James White

www.art-dept.com

Art Department



James White

www.art-dept.com

Art Department



James White

www.art-dept.com

Art Department

INTIMATES

HEATHER KEMESKY

The California child and Louis Vuitton favourite.

PHOTOGRAPHY Nick Hudson FASHION Dianna Lunt WORDS Andrea Teberos



LOUIS VUITTON coat and dress, model's own
jewellery (worn throughout).

James White

www.art-dept.com

Art Department



James White

www.art-dept.com

Art Department



James White

www.art-dept.com

Art Department



James White

www.art-dept.com

Art Department



James White

www.art-dept.com

Art Department



James White

www.art-dept.com

Art Department



Zlata noel majica i haljina Hugo Boss

James White

www.art-dept.com

Art Department



Marina nosi kaput i kralj Jason Wu, torbu preko ramena Marc Jacobs, Maja nosi haljinu na prednjem od poverljive kolekcije i kralj Jason Wu, Zina nosi haljinu bez rukava od prethodne kolekcije Jason Wu, vozačica ogrlice visimetro stiliste

James White

www.art-dept.com

Art Department

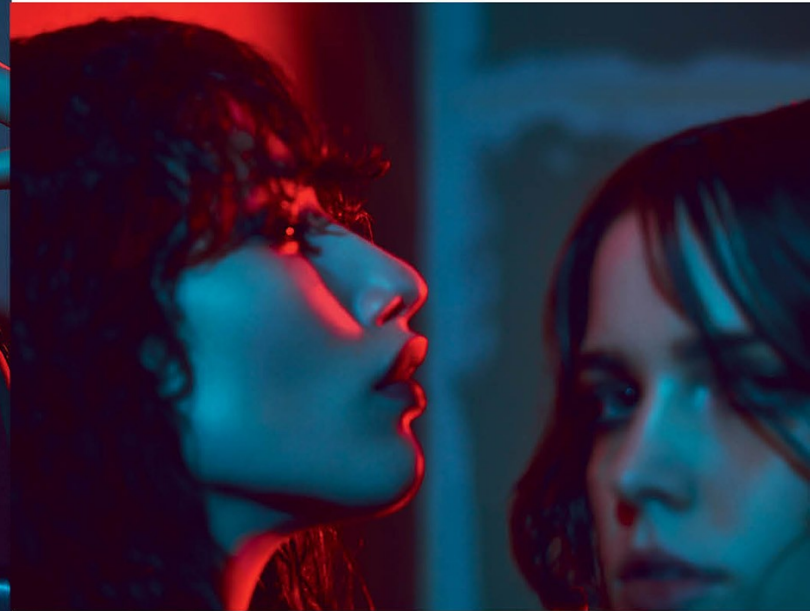

James White

www.art-dept.com

Art Department



James White

www.art-dept.com

Art Department



James White

www.art-dept.com

Art Department



James White

www.art-dept.com

Art Department



James White

www.art-dept.com

Art Department



James White

www.art-dept.com

Art Department



James White

www.art-dept.com

Art Department



James White

www.art-dept.com

Art Department



Gilet sans manches,
NORISOL FERRARI.
Blouse et ceinture,
LAURENCE DOLIGE.
Jupe en lin, **MES**
DEMOISELLES.
Sautoirs, **JACQUIE**
AICHE CHEZ
MAD LORDS et
DANNIJO. Manchette,
LAETITIA UZAN.
Bracelets et
bagues, **PASCALE**
MONVOISIN.
Chevalière, **DE**
JAEGHER. Boots,
ZADIG & VOLTAIRE.

James White

www.art-dept.com

Art Department



James White

www.art-dept.com

Art Department



James White

www.art-dept.com

Art Department



James White

www.art-dept.com

Art Department



James White

www.art-dept.com

Art Department



James White

www.art-dept.com

Art Department



James White

www.art-dept.com

Art Department



S
MO

CRISTA COBER
La "top" más camaleónica del momento viene de Canadá.

corto (o largo)

Especial Cabello, en mayúsculas. Con P de peluquero, C de corte y T de trenzas
Personas discapacitadas que también cambian estereotipos en la moda
Shopping: darle la vuelta al clásico marinero

Y ADEMÁS — Rebel Wilson, la nueva hornada de magos españoles, terrazas que estrenan buen tiempo...

James White

www.art-dept.com

Art Department



James White

www.art-dept.com

Art Department



James White

www.art-dept.com

Art Department



James White

www.art-dept.com

Art Department



James White

www.art-dept.com

Art Department



James White

www.art-dept.com

Art Department



James White

www.art-dept.com

Art Department

Robe à découpes cage en
cady de soie FENDI, bottes-sandalet
en cuir GIUSEPPE ZANOTTI DESIGN.
Page de gauche: pull imprimé
en viscose KENZO, pantalon en coton
et polyester A. KNACKFUSS.



James White

www.art-dept.com

Art Department



James White

www.art-dept.com

Art Department



James White

www.art-dept.com

Art Department



James White

www.art-dept.com

Art Department



James White

www.art-dept.com

Art Department



스타일링: 에드 스톨스버그, 크리스틴 워싱턴
헤어: 크리스틴 워싱턴, 스타일링: 에드 스톨스버그
메이크업: 에드 스톨스버그, 스타일링: 크리스틴 워싱턴
스타일링: 에드 스톨스버그, 스타일링: 크리스틴 워싱턴
스타일링: 에드 스톨스버그, 스타일링: 크리스틴 워싱턴
스타일링: 에드 스톨스버그, 스타일링: 크리스틴 워싱턴
스타일링: 에드 스톨스버그, 스타일링: 크리스틴 워싱턴
스타일링: 에드 스톨스버그, 스타일링: 크리스틴 워싱턴
스타일링: 에드 스톨스버그, 스타일링: 크리스틴 워싱턴
스타일링: 에드 스톨스버그, 스타일링: 크리스틴 워싱턴

James White

www.art-dept.com

Art Department



James White

www.art-dept.com

Art Department



Well suited. Jacket, pants, and boots, Boss. See Where to Buy for shopping details. Model: Hilary Rhoda; hair: Nicolas Eldin for Oribe; makeup: Justine Purdue for Charlotte Tilbury Beauty; manicure: Michina Koide for Dior Vernis; production: Cindi Blair Productions; prop styling: Todd Wiggins.

GET THE LOOK

Use Toni & Guy Volume Plumping Mousse for major body (\$14.99). For detailed tips on how to achieve this style, turn to page 195.

James White

www.art-dept.com

Art Department

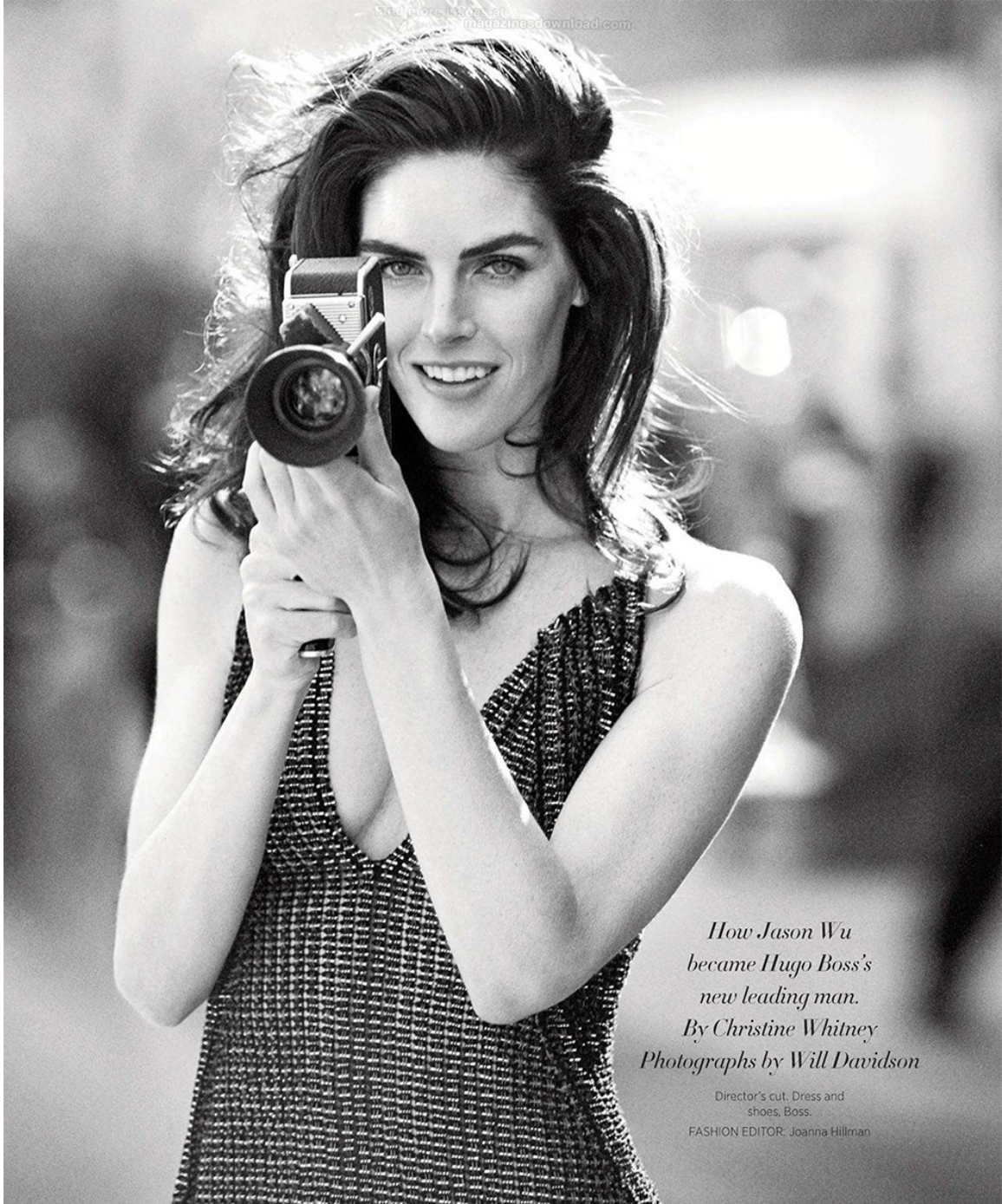

James White

www.art-dept.com

Art Department



James White

www.art-dept.com

Art Department



James White

www.art-dept.com

Art Department



James White

www.art-dept.com

Art Department



James White

www.art-dept.com

Art Department



James White

www.art-dept.com

Art Department



James White

www.art-dept.com

Art Department



James White

www.art-dept.com

Art Department



James White

www.art-dept.com

Art Department



James White

www.art-dept.com

Art Department



Light of the Day

photography
Amy Troost

fashion
Delphine Danhier

James White

www.art-dept.com

Art Department



James White

www.art-dept.com

Art Department



James White

www.art-dept.com

Art Department



James White

www.art-dept.com

Art Department



talent Devon W
digital tech Derek Arr
makeup Karan Franj

James White

www.art-dept.com

Art Department



nowyGLAM

Tajemnicza czerń, luksusowe futra, seksowne przezroczystości, zmysłowe drapowania. Moda uczy, jak uwodzić.

ZDJĘCIA: DARIO CATELLANI / ARTLIST
STYLIZACJA: VITTORIO CERCIELLO

James White

www.art-dept.com

Art Department



ASYMETRYCZNA DZIANINOWA
SUKIENKA ACNE STUDIOS.

NA STRONIE OBOK: WZORZYSTA
SUKIENKA Z JEDWABIU
I TIULU UNGARO.
ZŁOTE KOLCZYKI OSOME

James White

www.art-dept.com

Art Department



James White

www.art-dept.com

Art Department



James White

www.art-dept.com

Art Department



James White

Art Department



James White

www.art-dept.com

Art Department

*En accord avec le magazine KYRA LEBLANC,
HERVÉ LÉGER, STYLISTE, CALVIN
KLEIN, DOUGLAS CHAIKIN
MACCHIAVELLO, EPAC3ST
W HOLMES, JENNIFER FISHER
En accord avec le magazine DOUGLAS ISABEL
MARANT ÉTOILE, TONY HERVÉ
LÉGER, STYLISTE, MICHAEL KORS,
EPAC3STH, JENNIFER FISHER.*



James White

www.art-dept.com

Art Department



136



ДИРЕКТОР
КРИСТИАН
КОСТА
ДИРЕКТОР
МАРИО
КОСТА
ДИРЕКТОР
МАРИО
КОСТА
ДИРЕКТОР
МАРИО
КОСТА

ФОТОГРАФ
АЛЕКСАНДЕР
НЕУМАНН-СЕЛ
МАНАЖМЕНТ
АССИСТЕНТ
ФОТОГРАФИ
ФАЛКОН, АСЧТТЕРТ
СТЕФАНИА БОРКА
НИКОЛОВА, МАРИКО
СЕРGIO COBACHO
ДИ.М. ПЕРРЕТИ
НИКОЛАС ЕЛМОН
АРТИСТ МОДЕЛЬ МЕРСИ
РАЙДЕР МАРИОН
МОДЕЛ & ТАЛЕНТ
МАНАЖМЕНТ
ШОПОВА РЕТИШ
ПАУЛ БОРАМЕЛЛА
КРЕАТИВНИЙ
ДИРЕКТОР
КРИСТИАН
СОЛЛИНГЕР
ПРОДЮСЕР
КРИСТИАН
СОЛЛИНГЕР, ЖУЛИА
ОРИОН, АСЧТТЕРТ
ПРОДЮСЕРОВ ЛУЗ
ПАРАДИМИТОВ,
ТАУЛО СОЛЛИНГЕР
РЕДАКЦИЯ
ВЕРБАЛЕТ ОССОРО
БЛАГОПРИЯТ
ПРАВЛЕНИЕ
ПЕРУ НА ДОМОМ
КОМПАНИИ
СЪЕМКА

137

James White

www.art-dept.com

Art Department



James White

www.art-dept.com

Art Department



James White

www.art-dept.com

Art Department



James White

www.art-dept.com

Art Department



James White

www.art-dept.com

Art Department



James White

www.art-dept.com

Art Department



James White

www.art-dept.com

Art Department



James White

www.art-dept.com

Art Department



James White

www.art-dept.com

Art Department



James White

www.art-dept.com

Art Department



James White

www.art-dept.com

Art Department



Кружевная блузка
с кожаными короткими
и манжетами, BALMAIN. Юбка,
WONNET. Справа: платье
из кожи, ALEXANDER WANG.

Креативный директор:
Sam Suhail © DMA
United. Стелен: Victoria
Cercillo © DeFacto.
Ассистент арт-директора:
Rob Mastrovsky © DMA
United. Модерн: Kaitlin
Aas © IMG. Сет-дизайнер:
Josephine Shokrian.
Главный продюсер: Diana
Masillo © DMA United.
Продюсер: Nicholas
Eliot © ArtList. Модерн:
Jennifer Boyd © Tin Howard
Management. Манекер:
Liang © Atelier Management.
Продюсер: Vanessa Ly.

James White

www.art-dept.com

Art Department



James White

www.art-dept.com

Art Department



James White

www.art-dept.com

Art Department



James White

www.art-dept.com

Art Department



James White

www.art-dept.com

Art Department



Dress and scarf by Prada

James White

www.art-dept.com

Art Department



James White

www.art-dept.com

Art Department



Vest and shirt by **Costume National**

Hair by **Nicolas Eldin** at **Artist**

Make-up by **John McKay** at **De Facto** using **Chanel Beauté**

Nails by **Kayo Higuchi** at **De Facto** using **Chanel Le Vernis**

Styling assistant **Caitlyn Leary**

Set design by **Josephine Shokrian**

Model **Kirsten Owen** at **Select Model Management**

James White

www.art-dept.com

Art Department

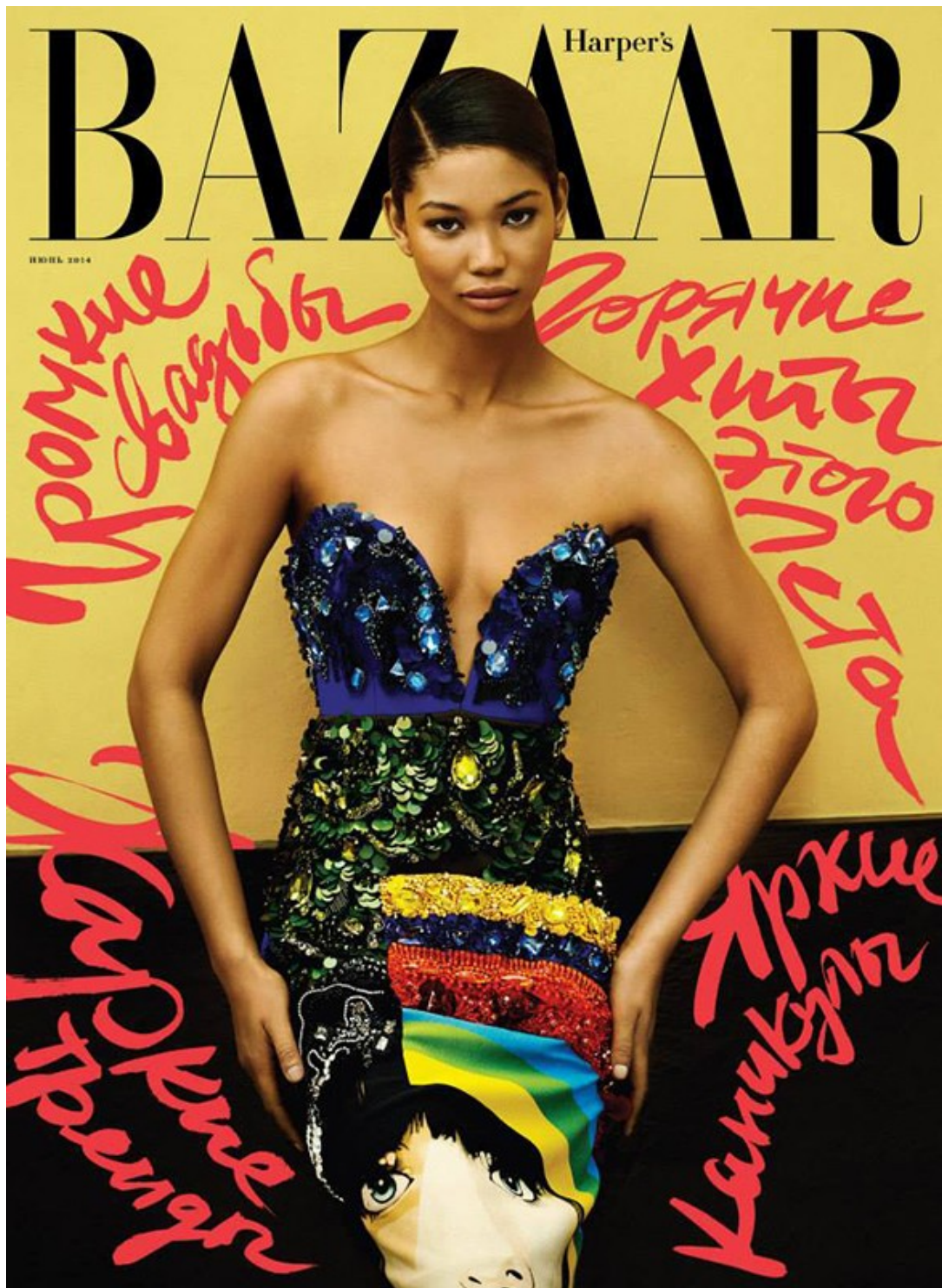

James White

www.art-dept.com

Art Department



James White

www.art-dept.com

Art Department



James White

www.art-dept.com

Art Department



James White

www.art-dept.com

Art Department



James White

www.art-dept.com

Art Department



James White

www.art-dept.com

Art Department



James White

www.art-dept.com

Art Department



James White

www.art-dept.com

Art Department



James White

www.art-dept.com

Art Department



James White

www.art-dept.com

Art Department



James White

www.art-dept.com

Art Department



James White

www.art-dept.com

Art Department



James White

www.art-dept.com

Art Department



James White

www.art-dept.com

Art Department



James White

www.art-dept.com

Art Department



James White

www.art-dept.com

Art Department



James White

www.art-dept.com

Art Department



James White

www.art-dept.com

Art Department



Fotografías de Hans Neumann
Producción Harper's Bazaar en Español

Coordinación
de moda: Catherine
Newell-Hanson.
Suéter y suéter
oversize,
Stella McCartney.



James White

www.art-dept.com

Art Department



James White

www.art-dept.com

Art Department



James White

www.art-dept.com

Art Department



James White

www.art-dept.com

Art Department



James White

www.art-dept.com

Art Department



James White

www.art-dept.com

Art Department



James White

www.art-dept.com

Art Department



James White

www.art-dept.com

Art Department



James White

www.art-dept.com

Art Department



James White

www.art-dept.com

Art Department



James White

www.art-dept.com

Art Department



James White

www.art-dept.com

Art Department



James White

www.art-dept.com

Art Department



James White

www.art-dept.com

Art Department



James White

www.art-dept.com

Art Department



James White

www.art-dept.com

Art Department



James White

www.art-dept.com

Art Department



James White

www.art-dept.com

Art Department



James White

www.art-dept.com

Art Department



James White

www.art-dept.com

Art Department



James White

www.art-dept.com

Art Department



James White

www.art-dept.com

Art Department



James White

www.art-dept.com

Art Department



James White

www.art-dept.com

Art Department



James White

www.art-dept.com

Art Department



James White

www.art-dept.com

Art Department



James White

www.art-dept.com

Art Department



James White

www.art-dept.com

Art Department



James White

www.art-dept.com

Art Department



James White

www.art-dept.com

Art Department



James White

www.art-dept.com

Art Department



James White

www.art-dept.com

Art Department



James White

www.art-dept.com