

Art Department

27WOOSTER



FORM AND FUNCTION

The team designed 27 Wooster to be a true New York City building. For over 100 years, the building has been a landmark of the neighborhood. The team wanted to create a building that would be a true New York City building. The team wanted to create a building that would be a true New York City building. The team wanted to create a building that would be a true New York City building.

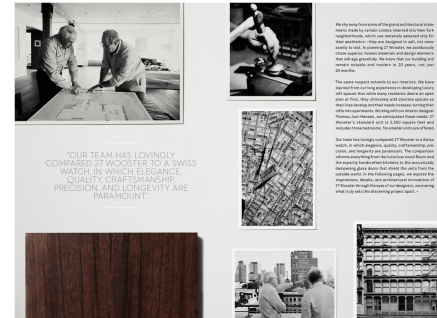

YOUR TEAM HAS LOVINGLY COMPOSED 27 WOOSTER TO A SWISS WATCH IN WHICH ELEGANCE, QUALITY, CRAFTSMANSHIP, PRECISION AND LONGEVITY ARE PARAMOUNT.

The team designed 27 Wooster to be a true New York City building. For over 100 years, the building has been a landmark of the neighborhood. The team wanted to create a building that would be a true New York City building. The team wanted to create a building that would be a true New York City building.



THE NEIGHBORHOOD HAS AN AMAZING SCALE THAT DISTINGUISHES IT FROM THE REST OF NEW YORK CITY.

The team designed 27 Wooster to be a true New York City building. For over 100 years, the building has been a landmark of the neighborhood. The team wanted to create a building that would be a true New York City building. The team wanted to create a building that would be a true New York City building.



The team designed 27 Wooster to be a true New York City building. For over 100 years, the building has been a landmark of the neighborhood. The team wanted to create a building that would be a true New York City building. The team wanted to create a building that would be a true New York City building.

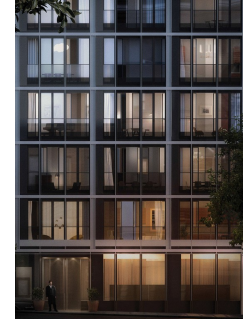

The team designed 27 Wooster to be a true New York City building. For over 100 years, the building has been a landmark of the neighborhood. The team wanted to create a building that would be a true New York City building. The team wanted to create a building that would be a true New York City building.





The team designed 27 Wooster to be a true New York City building. For over 100 years, the building has been a landmark of the neighborhood. The team wanted to create a building that would be a true New York City building. The team wanted to create a building that would be a true New York City building.

Thomas Loof

www.art-dept.com

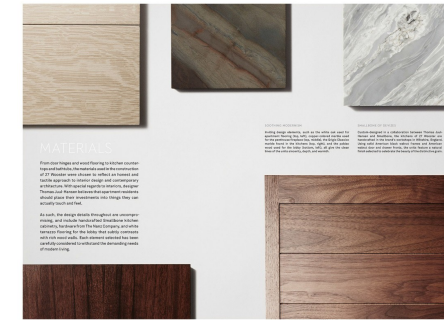
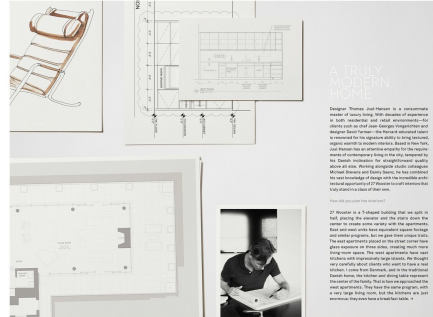
Art Department



Thomas Loof

www.art-dept.com

Art Department

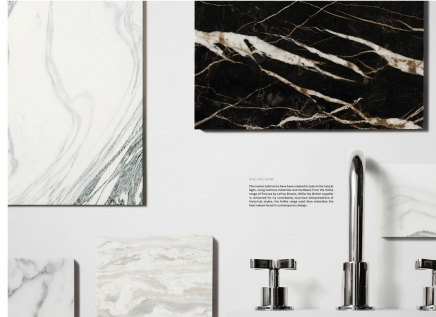

Thomas Loof

www.art-dept.com