Art Department

Sarra Na

www.art-dept.com

Art Department

Sarra Na

www.art-dept.com

Art Department

Sarra Na

www.art-dept.com

Art Department

Sarra Na

www.art-dept.com

Art Department

Sarra Na

www.art-dept.com

Art Department

Sarra Na

www.art-dept.com

Art Department

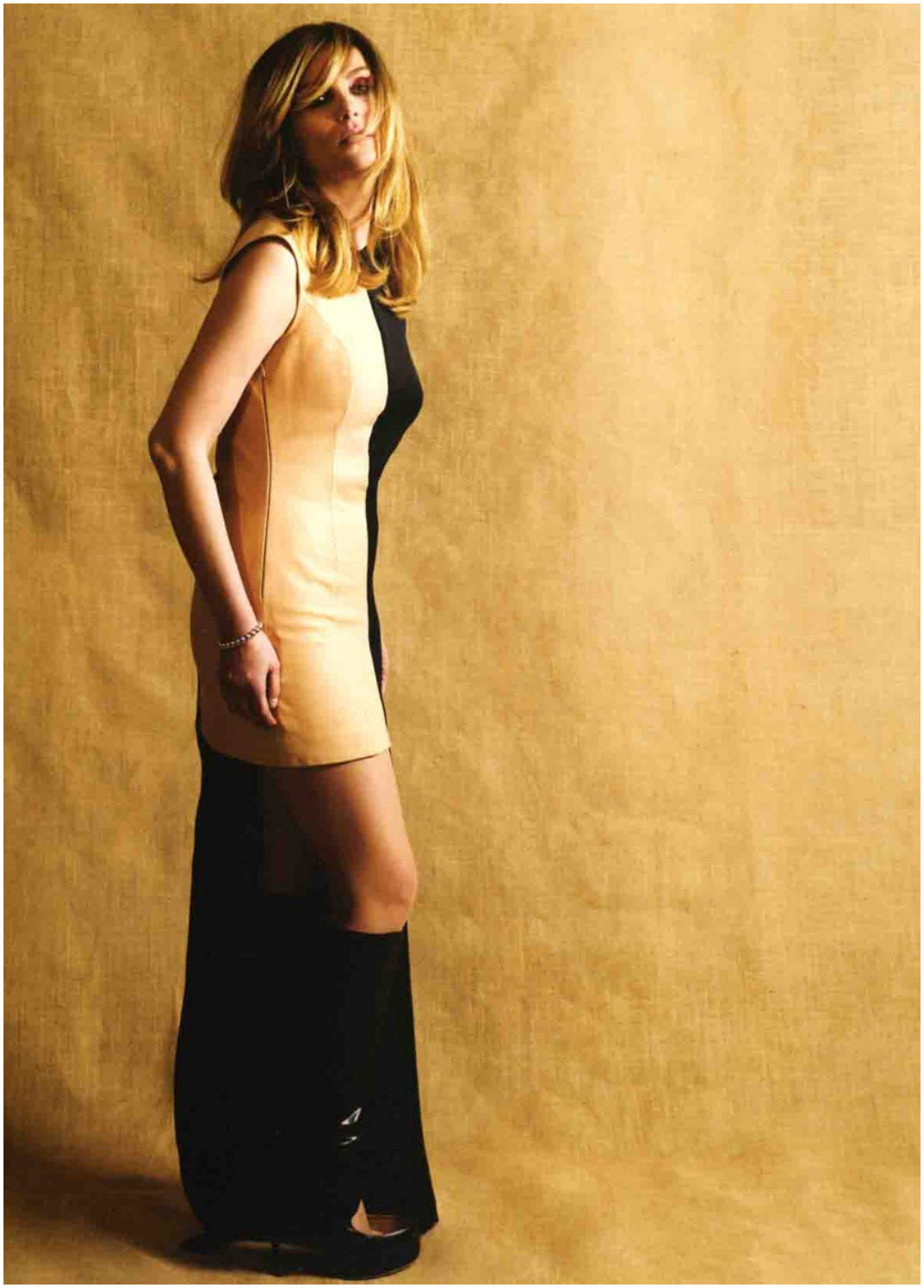

Sarra Na

www.art-dept.com

Art Department

Sarra Na

www.art-dept.com

Art Department

Sarra Na

Art Department

Sarra Na

www.art-dept.com

Art Department

Sarra Na

www.art-dept.com

Art Department

Sarra Na

www.art-dept.com

Art Department

Sarra Na

www.art-dept.com

Art Department

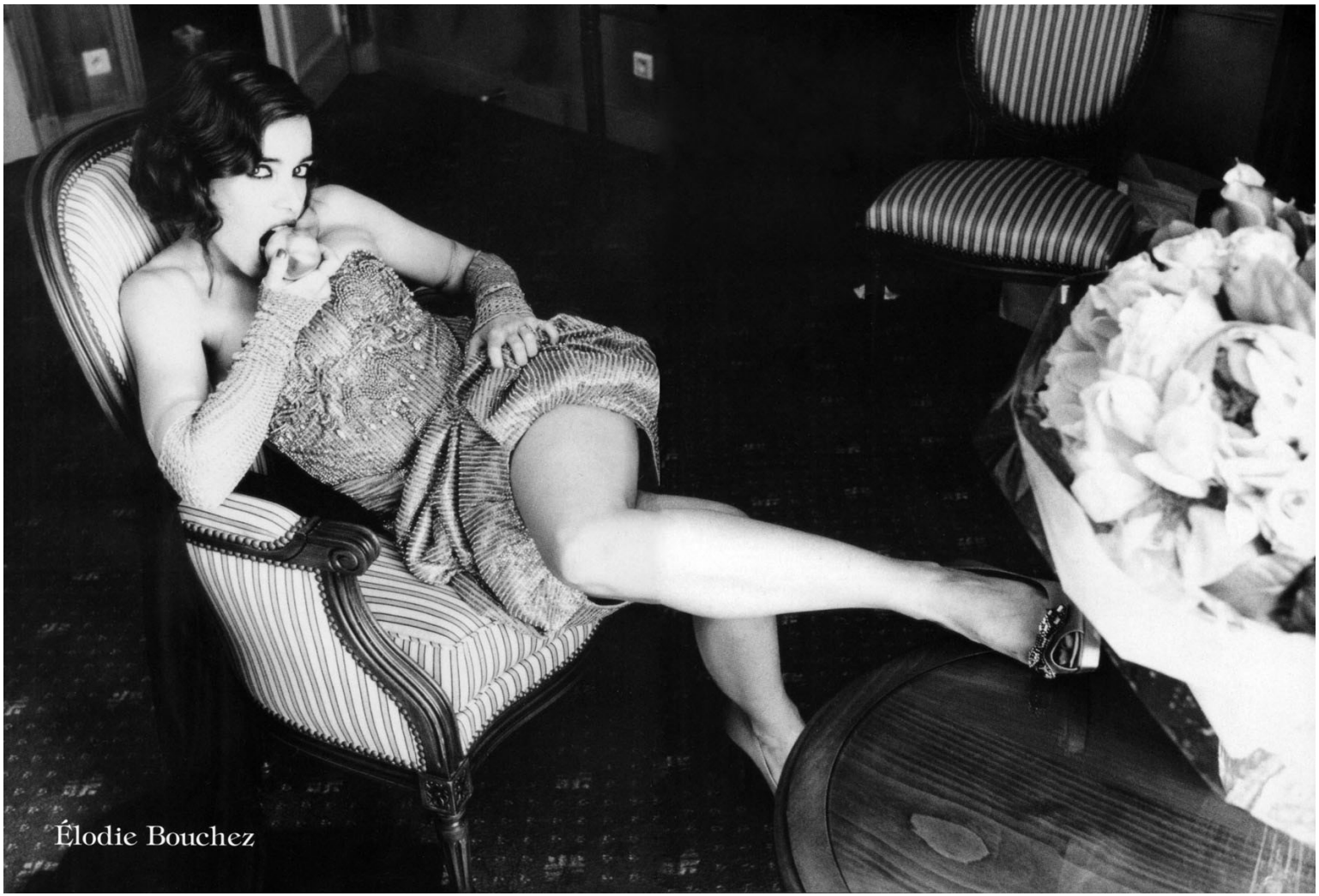

Sarra Na

www.art-dept.com

Art Department

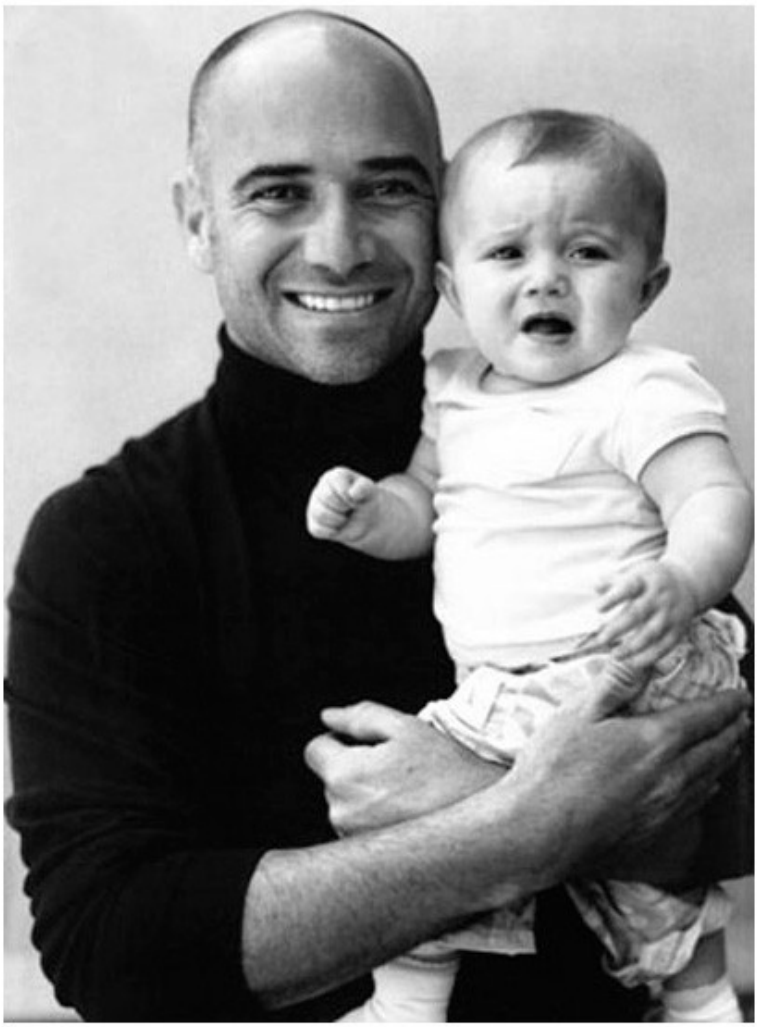

Sarra Na

www.art-dept.com

Art Department

Sarra Na

www.art-dept.com

Art Department

Sarra Na

www.art-dept.com

Art Department

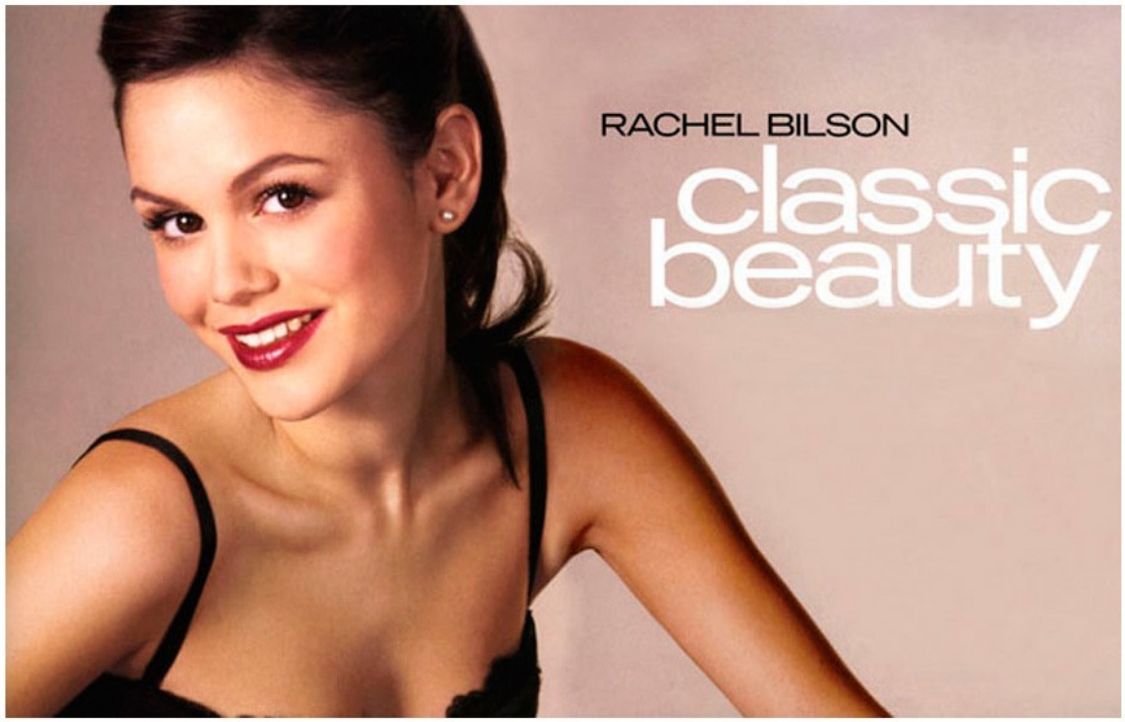

Sarra Na

www.art-dept.com

Art Department

Sarra Na

www.art-dept.com

Art Department

Sarra Na

www.art-dept.com

Art Department

Sarra Na

www.art-dept.com

Art Department

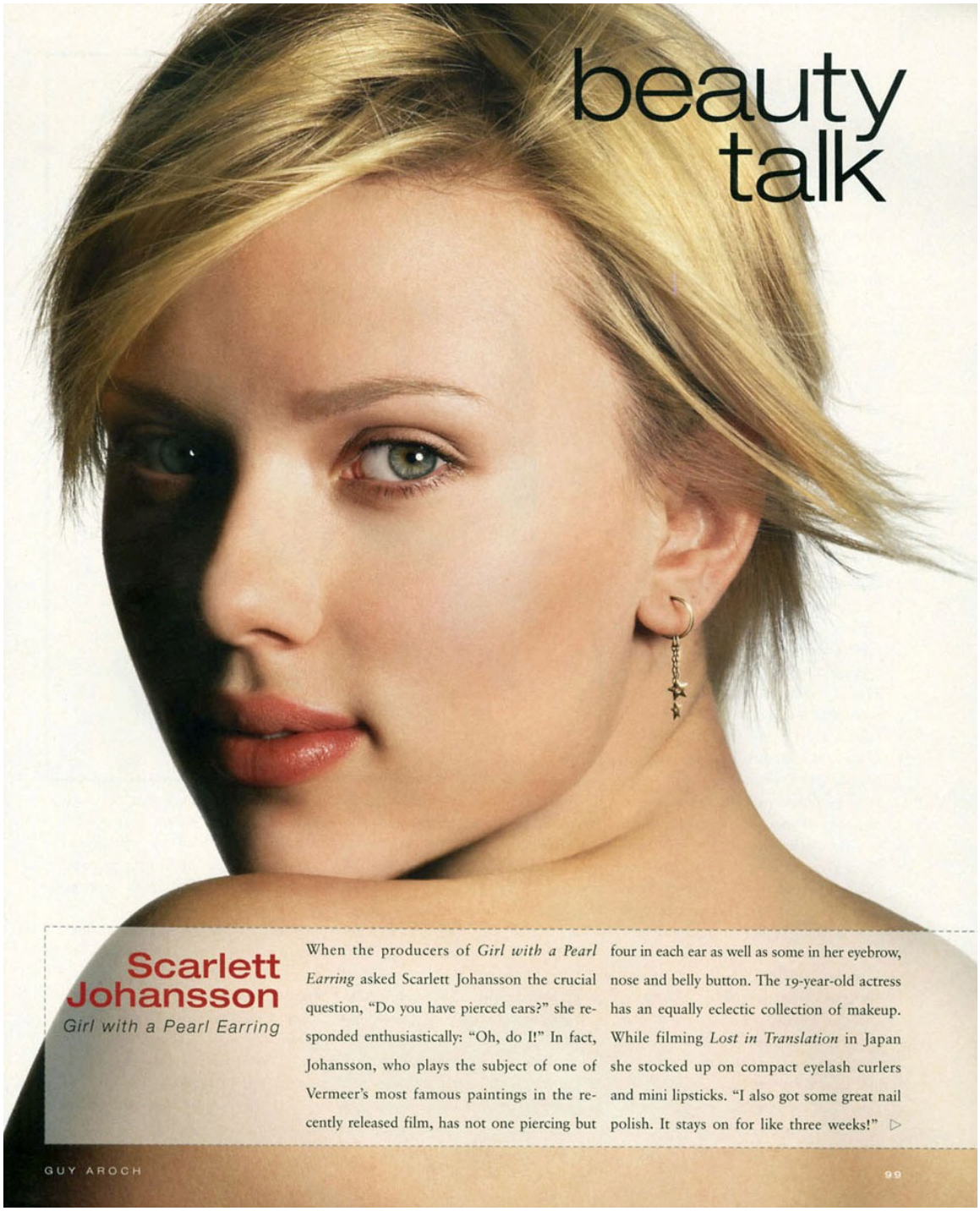

Sarra Na

www.art-dept.com

Art Department

Sarra Na

www.art-dept.com

Art Department

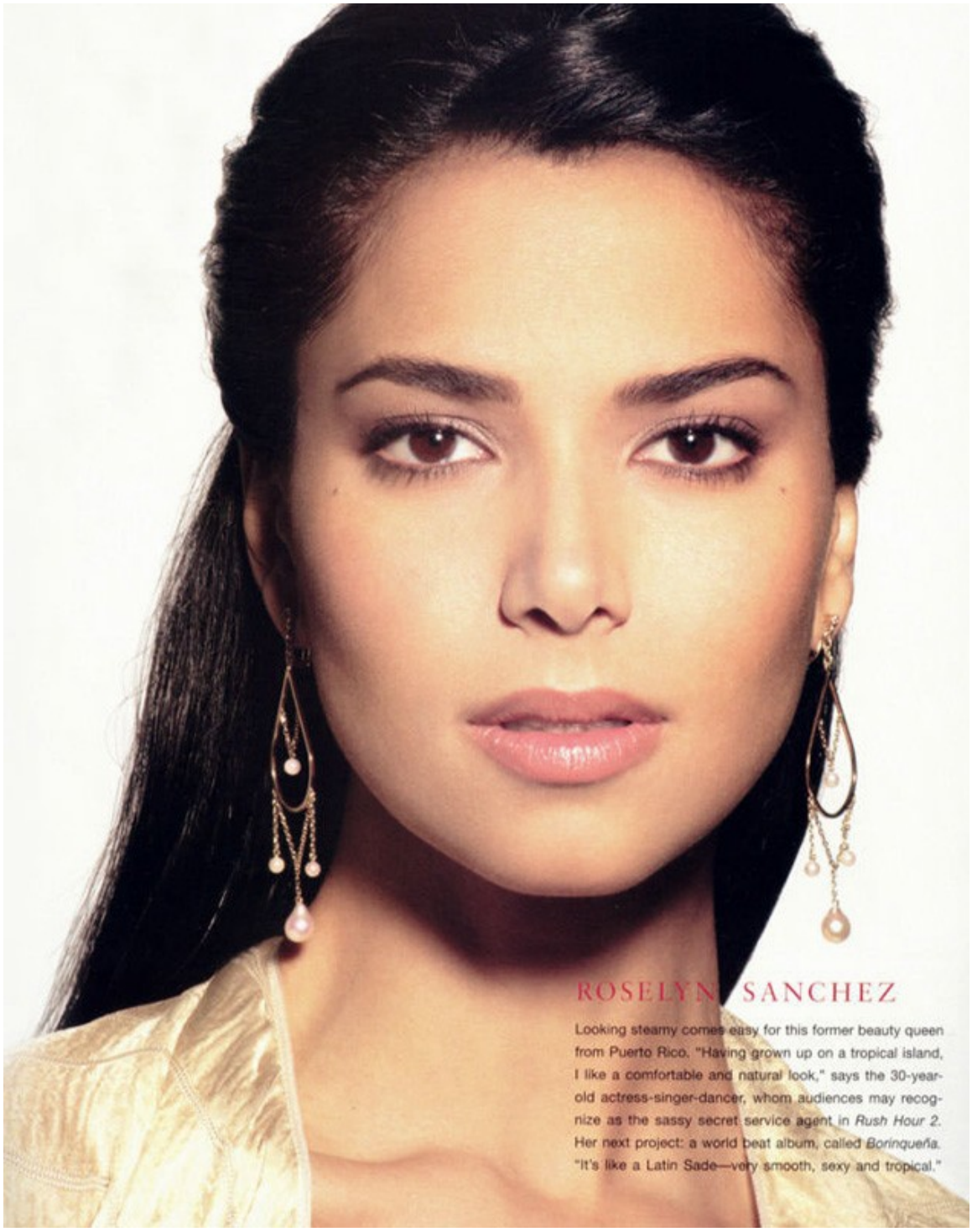

Sarra Na

www.art-dept.com

Art Department

◀ **PRETTY COOL**
Sevigny exudes an air of sophistication with understated makeup and loosely pulled-back hair. "I like it," says the actress. "It's pretty and natural."

▶ **POWER GLAM**
Red lips and a strong, dark eye give Sevigny a dramatic edge. "This has an eighties feel," says makeup artist Brigitte Reiss-Andersen. "It's a very deliberate, fashion-forward look."

CHLOE SEVIGNY

Growing up in Darien, Conn., actress Chloë Sevigny (*Kids*, *American Psycho* and *Boys Don't Cry*) was given a carefully circumscribed approach to beauty. "My mom never let me get a perm or bangs or anything feathered," says the 28-year-old actress, who next appears in *Shattered Glass*. "She always encouraged blush—she wanted me to look bright-eyed and bushy-tailed."

GUY AROCH

Sarra Na

www.art-dept.com

Art Department

Sarra Na

Art Department

Sarra Na

www.art-dept.com

Art Department

Sarra Na

www.art-dept.com

Art Department

Sarra Na

www.art-dept.com

Art Department

Sarra Na

www.art-dept.com

Art Department

Sarra Na

www.art-dept.com

Art Department

Sarra Na

www.art-dept.com

Art Department

Sarra Na

www.art-dept.com

Art Department

EMMANUELLE SEIGNER

WEIL TATSÄCHLICH DER WEG DAS ZIEL IST

Mit dem Aussehen einer schläfrigen Raubkatze war sie lange auf den Vamp festgelegt. Emmanuelle Seigner, 41, sah ihre glamouröse Schönheit als Handicap und brauchte lange, um sich aus dem Schatten ihres Gatten und Mentors Roman Polanski zu lösen. Für das Kino wurde das Model von Jean-Luc Godard entdeckt. Er gab ihr 1985 in dem Krimi „Detektiv" den ersten Part. Ihr späterer Mann besetzte sie daraufhin für den Thriller „Frantic" (1988). Als Schauspielerin fühlte sie sich lange Zeit unsicher. Erst die Rolle als zerbrechlicher Popstar à la Mylène Farmer in „Backstage" (2005) brachte die Wende. Wie befreit nahm Seigner vor kurzem das erfolgreiche Rockalbum „Ultra Orange & Emmanuelle" auf. In Cannes war sie dann in Julian Schnabels aktuellem Film „Schmetterling und Taucherglocke" zu sehen. Keine Frage: Die neue Courage macht sie noch erotischer.

Sarra Na

www.art-dept.com

Art Department

Sarra Na

www.art-dept.com

Art Department

Sarra Na

www.art-dept.com

Art Department

Sarra Na

www.art-dept.com

Art Department

CHLOË SEVIGNY IS feeling sunny-side up. It's not just how she orders her eggs—a perfect yellow *umlaut*—at Café Orlin in New York City's East Village, or the goofy way she laughs, like Horshack on helium. For an actress who has been no stranger to controversy, Sevigny is surprisingly conventional. Or, as she puts it: "Some people are just odd, and some people are normal. Like, I'm really normal."

As in, offering-to-go-dutch normal. Getting-summoned-to-jury-duty normal. Going-to-her-high-school-reunion normal. She even has a crush on Matt Damon. It's hard to believe she's the actress who fellated Vincent Gallo in last year's Cannes scandal *The Brown Bunny*, and more recently made headlines when—well, she can explain it best herself.

"We were leaving a bar, and I was play-fighting with my friend [fashion designer Matt Damhave]," she says,

Chloë Sevigny
doesn't want to be an
indie goddess.
She just can't help it.

BY BROOKE HAUSER
PHOTOGRAPHS BY MARC BAPTISTE

DEVIL IN DISGUISE: "My mother never saw *The Brown Bunny*," Sevigny says. "She's seen far too much already. Poor woman. I was always a little bit of a rebel."

WHITE SILK SATIN DRESS, VALENTINO; BRONZE PLATFORM HEELS, LOUIS VUITTON.

Sarra Na

www.art-dept.com

Art Department

Sarra Na

www.art-dept.com

Art Department

Sarra Na

www.art-dept.com

Art Department

DRESSES BY PROENZA SCHOULER; HAIR PRODUCTS BY BUMBLE AND BUMBLE AND MARIUX. MAKEUP PRODUCTS BY LANCÔME AND PRESCRIPTIVES; HAIR BY SARRA NA; MAKEUP BY TRACY MURPHY; PROPS STYLED BY MARY HOWARD. FOR DETAILS, SEE CREDITS PAGE.

Victoria and Vanessa Traina

Photographed by Norman Jean Roy in New York City on February 5, 2005.

Victoria: **Residence:** San Francisco and New York City. **Occupation:** Student, Parsons School of Design. **Age:** 21. **Personal style:** "A kind of polished eclectic." **Style icon:** "My mother" (Danielle Steel). **Favorite piece of clothing:** "A white Rochas ball gown that my mother gave me." **Most stylish man:** Tom Ford. **Favorite piece of jewelry:** "A Fred Leighton tiara that I wore to my 21st-birthday party." **Fashion shows you attend:** Proenza Schouler and Narciso Rodriguez in New York and the couture collections in Paris in the summer. **Favorite scent:** Poupée, by Rochas. **Favorite store:** Maxfield and Decades in Los Angeles, Chloé and Balenciaga in New York. **Favorite book:** *Valley of the Dolls* and *The Catcher in the Rye*. **Favorite cause:** The Nick Traina Foundation.

Vanessa: **Residence:** San Francisco and Malibu. **Occupation:** Student, Pepperdine University. **Age:** 20. **Personal style:** "Bohemian chic." **Style icon:** "My mother." **Favorite piece of clothing:** A vintage Chanel couture pink mink. **Most stylish man:** Tom Ford. **Favorite piece of jewelry:** "A pink diamond bangle Victoria gave me that is engraved with our names, and it says, 'Through all time.'" **Fashion shows you attend:** Proenza Schouler in New York and the couture collections in Paris. **Favorite scent:** Poupée, by Rochas. **Favorite store:** Decades in Los Angeles, Chloé in New York. **Favorite book:** Anything by Danielle Steel. **Favorite cause:** The Nick Traina Foundation.

Sarra Na

www.art-dept.com

Art Department

Sarra Na

www.art-dept.com

Art Department

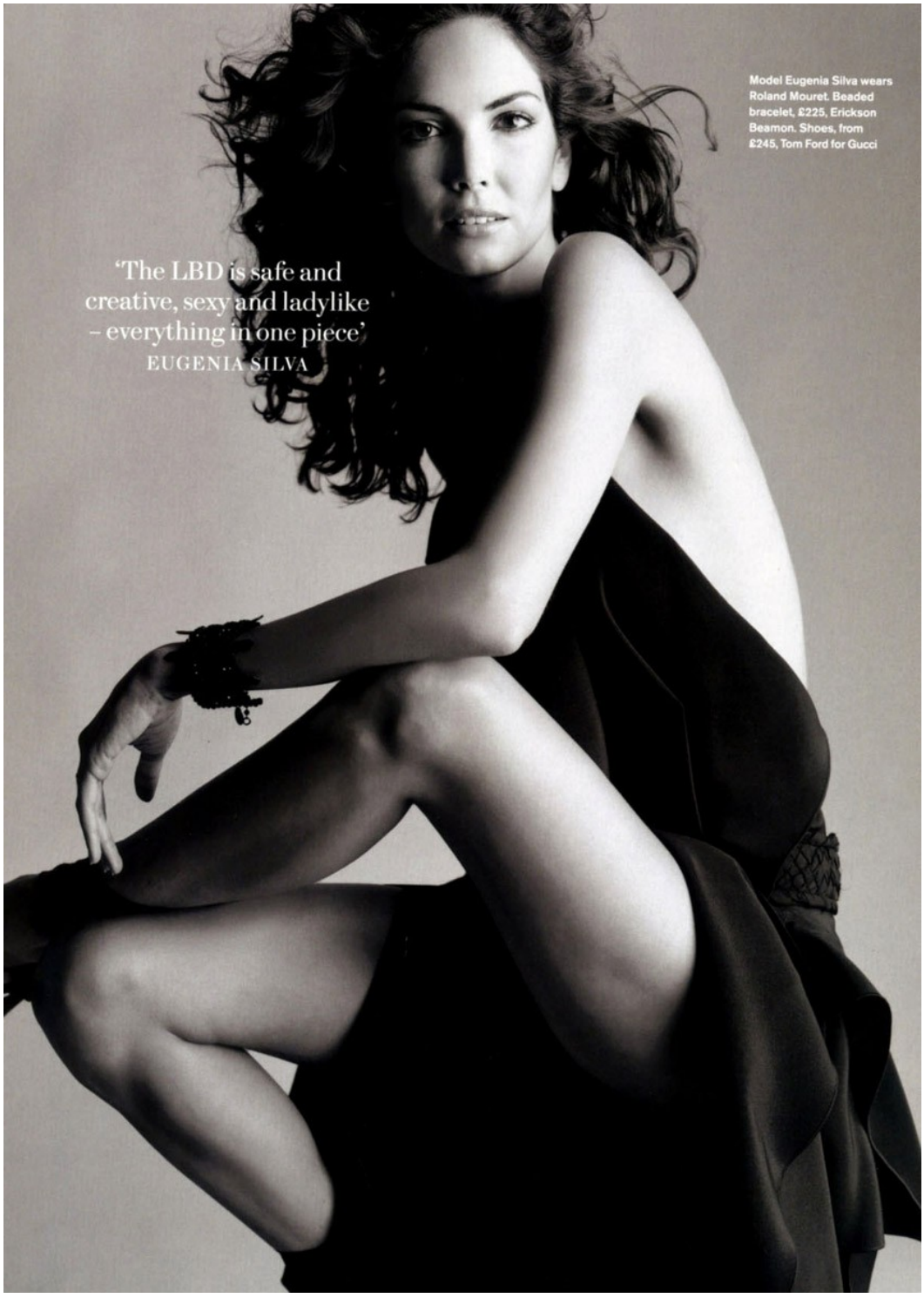

Sarra Na

www.art-dept.com

Art Department

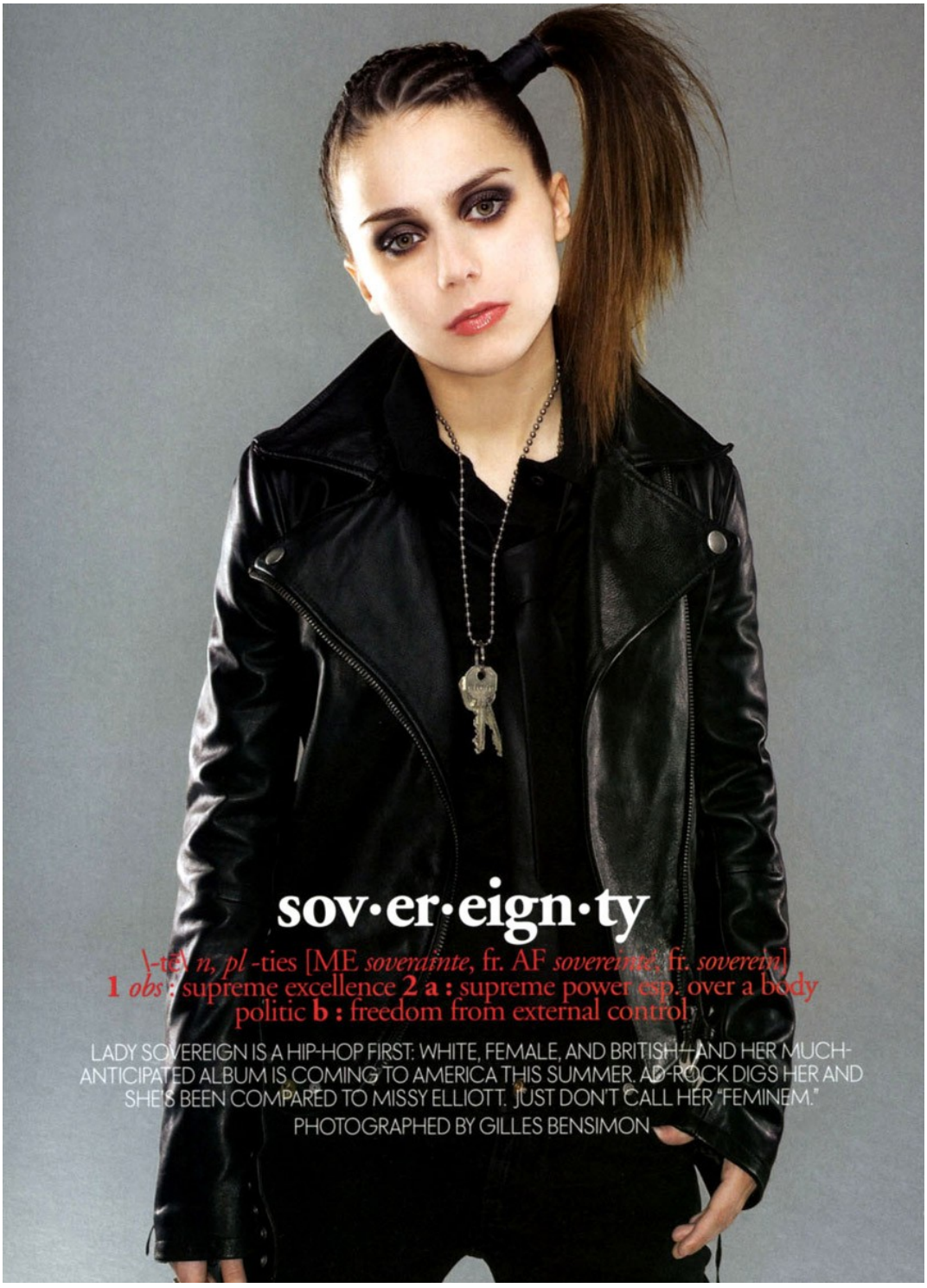

Sarra Na

www.art-dept.com

Art Department

Sarra Na

www.art-dept.com

Art Department

Sarra Na

www.art-dept.com

Art Department

Sarra Na

www.art-dept.com

Art Department

Sarra Na

www.art-dept.com

Art Department

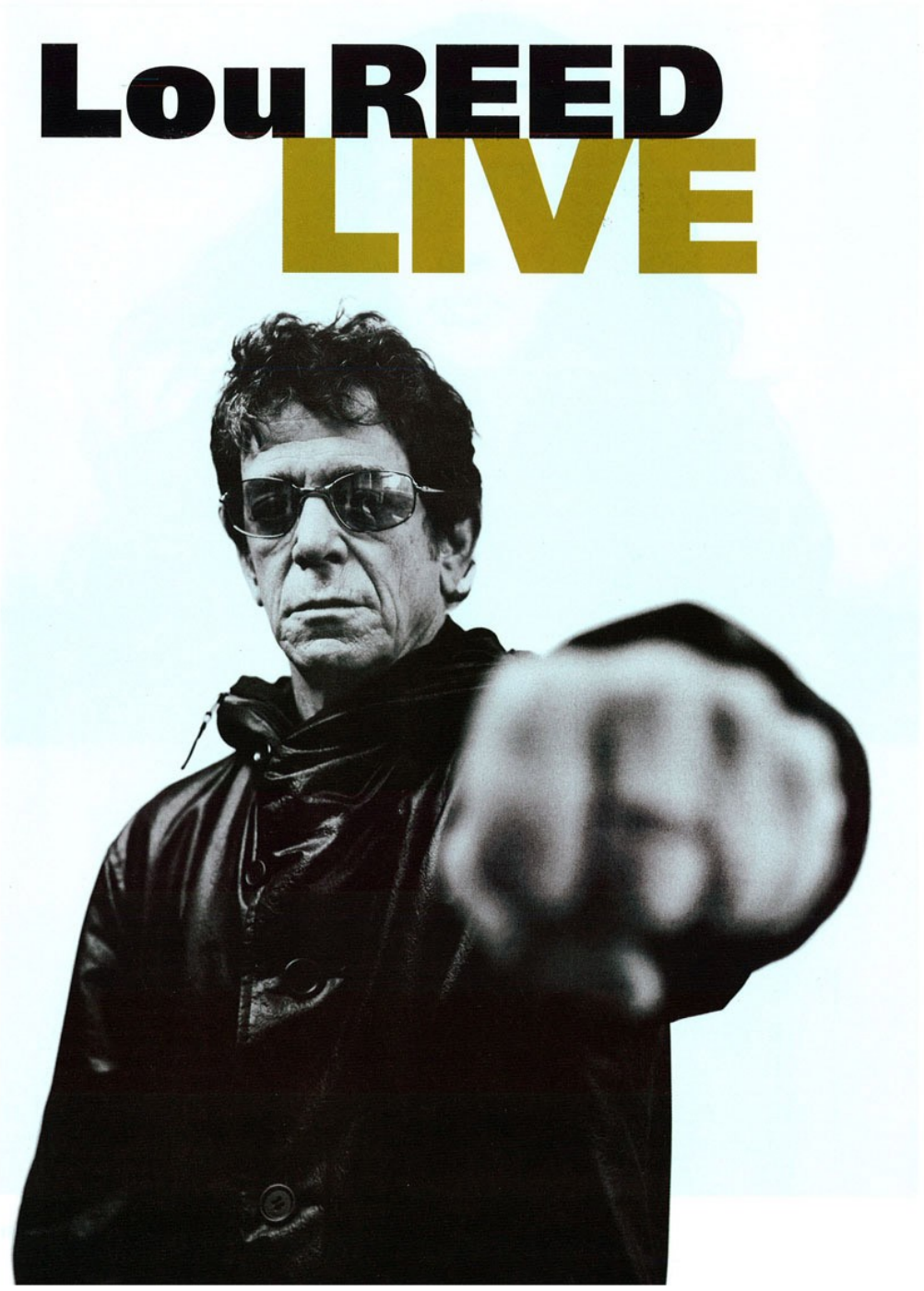

Sarra Na

www.art-dept.com

Art Department

Sarra Na

www.art-dept.com

Art Department

Sarra Na

www.art-dept.com

Art Department

Sarra Na

www.art-dept.com

Art Department

Sarra Na

www.art-dept.com

Art Department

Sarra Na

www.art-dept.com

Art Department

Sarra Na

www.art-dept.com

Art Department

Sarra Na

www.art-dept.com