

# Art Department



Jenese Utley

[www.art-dept.com](http://www.art-dept.com)

# Art Department



Jenese Utley

[www.art-dept.com](http://www.art-dept.com)



# Art Department



Jenese Utley

[www.art-dept.com](http://www.art-dept.com)

# Art Department



Jenese Utley

[www.art-dept.com](http://www.art-dept.com)

# Art Department



Jenese Utley

[www.art-dept.com](http://www.art-dept.com)



# Art Department



Jenese Utle

[www.art-dept.com](http://www.art-dept.com)

# Art Department



Jenessa Utley

[www.art-dept.com](http://www.art-dept.com)

# Art Department



Jenese Utley

[www.art-dept.com](http://www.art-dept.com)



# Art Department

L'OFFICIEL EDITORIAL

## Long Live the Colors

*Winter in New York is cold and long, the sky is often grey and the light goes down too fast. You add layers and layers in your outfit routine to keep yourself warm and you start dreaming about Spring and Summer. This is why it is always an absolute pleasure to shoot a fashion story about colors on a light wardrobe that brings you already, with your mind only, to the next season when the city, with its parks, will bloom again. We live in colors and luckily they are everywhere to inspire designers for making amazing pieces and for myself to photograph them.  
Long live the colors.*

PHOTOGRAPHER: FILIPPO DEL VITA | STYLIST: JENESEE UTLEY

92



Pink plaid jacket  
CHANEL

## Jeneese Utley

[www.art-dept.com](http://www.art-dept.com)

# Art Department

L'OFFICIEL *EDITORIAL*



Fluorescent pink raw silk dress, black patent leather pumps and black leather gloves all **GUCCI**

## Jenese Utley

[www.art-dept.com](http://www.art-dept.com)



# Art Department



Jenese Utley

[www.art-dept.com](http://www.art-dept.com)



# Art Department

L'OFFICIEL *EDITORIAL*



Yellow bubble hem skirt  
and jacket, lavender  
cropped sweater and floral  
tights all **SPORTMAX**

## Jenese Utley

[www.art-dept.com](http://www.art-dept.com)

# Art Department

L'OFFICIEL *EDITORIAL*



Fluorescent yellow cut out  
jacket and wide leg trouser  
with front slit **LANDEROS**  
place pumps **GIVENCHY**

## Jenese Utley

[www.art-dept.com](http://www.art-dept.com)

# Art Department



Turquoise satin  
pleated gown  
PARTOW

Jenese Utley

[www.art-dept.com](http://www.art-dept.com)



# Art Department



Jenese Utle

[www.art-dept.com](http://www.art-dept.com)

# Art Department



Jenese Uley

[www.art-dept.com](http://www.art-dept.com)



# Art Department



Jenese Utley

[www.art-dept.com](http://www.art-dept.com)



# Art Department



Jenese Utley

[www.art-dept.com](http://www.art-dept.com)

# Art Department



Jenese Utley

[www.art-dept.com](http://www.art-dept.com)



# Art Department



Jenese Utley

[www.art-dept.com](http://www.art-dept.com)



# Art Department



Jenese Utley

[www.art-dept.com](http://www.art-dept.com)

# Art Department



Jenese Utley

[www.art-dept.com](http://www.art-dept.com)

# Art Department



Jenese Utley

[www.art-dept.com](http://www.art-dept.com)



# Art Department



Jenese Utle

[www.art-dept.com](http://www.art-dept.com)

# Art Department



Jenese Utley

[www.art-dept.com](http://www.art-dept.com)



# Art Department



Jenese Utley

[www.art-dept.com](http://www.art-dept.com)



# Art Department



Jenese Utley

[www.art-dept.com](http://www.art-dept.com)

# Art Department



Jenese Utley

[www.art-dept.com](http://www.art-dept.com)



# Art Department



Jenese Utley

[www.art-dept.com](http://www.art-dept.com)



# Art Department



Jenese Utley

[www.art-dept.com](http://www.art-dept.com)

# Art Department



Jenese Utley

[www.art-dept.com](http://www.art-dept.com)

# Art Department



Jenesee Utley

[www.art-dept.com](http://www.art-dept.com)



# Art Department



Jenese Utley

[www.art-dept.com](http://www.art-dept.com)

# Art Department



between the lines

photography. filippo del vita  
fashion. jenesee utley

Jenesee Utley

[www.art-dept.com](http://www.art-dept.com)



# Art Department



Jenese Utley

[www.art-dept.com](http://www.art-dept.com)

# Art Department



Jenese Utley

[www.art-dept.com](http://www.art-dept.com)



# Art Department



Jenese Utley

[www.art-dept.com](http://www.art-dept.com)

# Art Department



Jenese Utley

[www.art-dept.com](http://www.art-dept.com)

# Art Department



Jenesee Utley

[www.art-dept.com](http://www.art-dept.com)



# Art Department



Jenese Utley

[www.art-dept.com](http://www.art-dept.com)

# Art Department



Jenese Uley

[www.art-dept.com](http://www.art-dept.com)



# Art Department



Jeneese Utley

[www.art-dept.com](http://www.art-dept.com)



# Art Department



Jenese Utley

[www.art-dept.com](http://www.art-dept.com)

# Art Department



photography: Eric T. White @ See Management  
fashion: Jenesse Utley  
models: Ashley Turner @ Elite Model Management  
hair + make up: Blair Petty @ Art Department using Nyrria Beauty + MILK Makeup  
art direction: Sarah Belhumeur  
production: Sheri Chiu

Jenesee Utley

[www.art-dept.com](http://www.art-dept.com)



# Art Department



Jenese Utley

[www.art-dept.com](http://www.art-dept.com)

# Art Department



Jenese Utley

[www.art-dept.com](http://www.art-dept.com)



# Art Department



Jenese Utley

[www.art-dept.com](http://www.art-dept.com)

# Art Department



Jenese Utley

[www.art-dept.com](http://www.art-dept.com)



# Art Department



Jenese Utley

[www.art-dept.com](http://www.art-dept.com)



# Art Department



Jenesee Utley

[www.art-dept.com](http://www.art-dept.com)

# Art Department



Jenese Utley

[www.art-dept.com](http://www.art-dept.com)



# Art Department

ON ROSE SMITH TBI DRESS  
AVAILABLE AT SAKS FIFTH  
AVENUE AT BAL HARBOUR  
SHOPS, TRICOM ZELLA  
LEGGINGS, AVAILABLE AT  
NORDSTROM AT AVENTURA  
MALL, NORDSTROM.COM  
TON SANDALS, AVAILABLE AT  
NORDSTROM AT AVENTURA  
MALL, TENA.COM

ON MARGARITA BROADWATER  
COACH PURSE, AVAILABLE  
AT BRICKELL CITY CENTRE,  
COACH.COM

148 vnicomagfll.com

**DOUBLE TROUBLE**

Traditional sportswear has noticeably turned up its fashion quotient, making it the perfect complement to this season's hottest ready-to-wear pieces.

PHOTOGRAPHY BY FILIPPO DEL VITA STYLED BY JENESEE UTLEY

vnicomagfll.com 149

Jenesee Utley

[www.art-dept.com](http://www.art-dept.com)

# Art Department



ON JULIA CORDOVA: TIB DRESS AND TRENCH  
COAT, AVAILABLE AT SAKS FIFTH AVENUE AT  
BAL HARBOUR SHOPS, TIBEL.COM; BODY GLOVE  
SHIRT, BODYGLOVE.COM; GEEK SANDALS,  
AVAILABLE AT AVENTURA MALL, GEEK.COM.

ON MARGARITA BROADWATER: TEVA SANDALS,  
AVAILABLE AT NORDSTROM AT AVENTURA  
MALL, TEVA.COM.

152 vnkcmagfll.com

## Jenese Utley

[www.art-dept.com](http://www.art-dept.com)



# Art Department



ON ROSE SMITH: CHANEL DRESS,  
BRACELETS AND EARRINGS, AVAILABLE  
AT BAL HARBOUR SHOPS, CHANEL.COM  
BODY GLOVE SHIRT, BODYLOVE.COM  
LNDR SHORTS, LNDR.UK

ON MARGARITA BRADYWATER: CHANEL  
SANDALS, AVAILABLE AT BAL HARBOUR  
SHOPS, CHANEL.COM

vericomagftl.com 153

## Jenese Utley

[www.art-dept.com](http://www.art-dept.com)

# Art Department

ON ROSE SMITH: M MISSONI DRESS, NEWMAN MARCUS AT BAL HARBOUR SHOPS, MISSONI.COM; TEVA SANDALS, AVAILABLE AT HERDSTROM AT AVVENTURA MALL, TEVA.COM.

ON JULIA CORDOVA: M MISSONI DRESS AND PANTS, AVAILABLE AT NEWMAN MARCUS AT BAL HARBOUR SHOPS, MISSONI.COM; ZELLA SPORTS BRA, AVAILABLE AT NORCOSTROM AT AVVENTURA MALL, HERDSTROM.COM; TEVA SANDALS, AVAILABLE AT HERDSTROM AT AVVENTURA MALL, TEVA.COM.

PHOTOGRAPHER: FLUFFO DELVITA  
STYLIST: JENESEE UTLEY  
HAIR: ELISE CHEUNG  
MAKEUP: STEPHANIE PETERSON  
MODELS: ROSE SMITH/MARCELA AGENCY  
NEW YORK, JULIA CORDOVA/MUSE  
MODEL MANAGEMENT AND MARGARITA  
BROADWATER  
POSTPRODUCTION: SRDAN DEIC

154 [venuemagfl.com](http://venuemagfl.com)

[venuemagfl.com](http://venuemagfl.com) 155



## Jeneese Utley

[www.art-dept.com](http://www.art-dept.com)

# Art Department



Jenese Utley

[www.art-dept.com](http://www.art-dept.com)



# Art Department



Jenese Utley

[www.art-dept.com](http://www.art-dept.com)

# Art Department



Jenese Utley

[www.art-dept.com](http://www.art-dept.com)

# Art Department



ON ROSE SMITH: DOLCE & GABBANA JACKET, PANTS AND WHITE SHIRT, AVAILABLE AT BAL HARBOUR SHOPS, [DOLCEGABBANA.COM](http://DOLCEGABBANA.COM); ROBIN PICCONE BIKINI TOP, AVAILABLE AT NORDSTROM AT AVENTURA MALL, [ROBINPICCONE.COM](http://ROBINPICCONE.COM); GEEK SNEAKERS, AVAILABLE AT AVENTURA MALL, [GEEK.COM](http://GEEK.COM).

ON MARGARITA BROADWATER: DOLCE & GABBANA HEELS AND PURSE, AVAILABLE AT BAL HARBOUR SHOPS, [DOLCEGABBANA.COM](http://DOLCEGABBANA.COM).

[vnicomagf1.com](http://vnicomagf1.com) 151

## Jenese Utle

[www.art-dept.com](http://www.art-dept.com)



# Art Department



Jenese Utley

[www.art-dept.com](http://www.art-dept.com)

# Art Department



Jenese Utley

[www.art-dept.com](http://www.art-dept.com)

# Art Department



Jenesee Utley

[www.art-dept.com](http://www.art-dept.com)



# Art Department



Jenese Utley

[www.art-dept.com](http://www.art-dept.com)

# Art Department



Jenese Utley

[www.art-dept.com](http://www.art-dept.com)

# Art Department



Jenesee Utley

[www.art-dept.com](http://www.art-dept.com)



# Art Department



Jenese Utley

[www.art-dept.com](http://www.art-dept.com)

# Art Department



Jenese Utley

[www.art-dept.com](http://www.art-dept.com)



# Art Department



Jenese Utley

[www.art-dept.com](http://www.art-dept.com)



# Art Department



Jenese Utley

[www.art-dept.com](http://www.art-dept.com)

# Art Department



Jenese Utley

[www.art-dept.com](http://www.art-dept.com)



# Art Department



Jenese Utley

[www.art-dept.com](http://www.art-dept.com)



# Art Department



Jenese Utley

[www.art-dept.com](http://www.art-dept.com)

# Art Department



Jenese Utley

[www.art-dept.com](http://www.art-dept.com)



# Art Department



Jenese Utley

[www.art-dept.com](http://www.art-dept.com)



# Art Department



Jenese Utley

[www.art-dept.com](http://www.art-dept.com)

# Art Department



Jenese Utley

[www.art-dept.com](http://www.art-dept.com)



# Art Department



WHAT  
CAN  
BROWN  
DO FOR  
YOU?

*Say hello to winter's most versatile color by giving it the attention it deserves with lush fabrics, perfect plaids and boots with bounce.*

PHOTOGRAPHY BY FILIPPO DEL VITA  
STYLED BY JENESEE UTLEY

MISSONI BLOUSE AND PANTS, AVAILABLE AT BAL HARBOUR SHOPS, MISSONI.COM; SALVATORE FERRAGAMO BOOTS, AVAILABLE AT BAL HARBOUR SHOPS, FERRAGAMO.COM; ILLESTIVA GLASSES, AVAILABLE AT BLOOMINGDALE'S AT AVENTURA MALL, ILLESTIVA.COM.

150 [venicemagfti.com](http://venicemagfti.com) Winter 2019-2020

Winter 2019-2020 [venicemagfti.com](http://venicemagfti.com) 151

## Jenese Utley

[www.art-dept.com](http://www.art-dept.com)



# Art Department



CHANEL JACKET, BELT, NECKLACE  
AND EARRINGS, AVAILABLE AT BAL  
HARBOUR SHOPS, CHANEL.COM.

Jenese Utley

[www.art-dept.com](http://www.art-dept.com)

# Art Department



GUCCI DRESS, AVAILABLE AT BAL  
HARBOUR SHOPS, GUCCI.COM;  
PARIS TEXAS BOOTS, AVAILABLE  
AT INTERMIX ON LINCOLN ROAD,  
PARISTEXAS.IT.

## Jenese Utley

[www.art-dept.com](http://www.art-dept.com)

# Art Department



SALVATORE FERRAGAMO COAT AND  
BOOTS, AVAILABLE AT BAL HARBOUR  
SHOPS, FERRAGAMO.COM; REINHARD  
PLANK HAT, REINHARDPLANK.IT.

Winter 2019-2020 [venicemagftl.com](http://venicemagftl.com) 155

## Jenese Utle

[www.art-dept.com](http://www.art-dept.com)



# Art Department



Jeneese Utley

[www.art-dept.com](http://www.art-dept.com)

# Art Department



Jenese Utley

[www.art-dept.com](http://www.art-dept.com)

# Art Department



Jeneese Utley

[www.art-dept.com](http://www.art-dept.com)



# Art Department



FACE: Radiant Creamy Concealer, NARS; Le Beige in Medium, CHANEL. EYES: Velvet Eyeliner in Les Petites, Velvet Eyeliner in Blue Lotus, Dual Intensity Eye Shadow in Cremilla and Velvet Shadow Stick in Galice, NARS; Le Volume de CHANEL Mascara in Noir, CHANEL. LIPS: Rouge Allure Ink in Choquet, CHANEL.

Striped velvet turtleneck and plaid jacket with pearls, SNOW XTE 640.



FACE: Touche Eclat, YSL BEAUTY. EYES: Artistic Color Shadow in Tomato, Artistic Color Shadow in Orange, Artistic Color Shadow in Red Brown and Smoky Lash, MAKE UP FOR EVER. LIPS: Artist Rouge Matt in Cream Beige, MAKE UP FOR EVER.

Leather shirt and oversized wool coat, MIU MIU.

Jenesea Utley

[www.art-dept.com](http://www.art-dept.com)

# Art Department



Атласная блузка  
и кожаное пальто:  
SALVATORE FERRAGAMO

## CIRCUS PARADISE

ЦИРКОВОЙ РАЙ

ФОТОГРАФ: FILIPPO DEL VITA  
СТИЛИСТ: JENESEE UTLEY

# Jenesee Utley

[www.art-dept.com](http://www.art-dept.com)



# Art Department



Jenese Utley

[www.art-dept.com](http://www.art-dept.com)



# Art Department



Jenese Utle

[www.art-dept.com](http://www.art-dept.com)

# Art Department



Jenese Utley

[www.art-dept.com](http://www.art-dept.com)



# Art Department



Jenese Utley

[www.art-dept.com](http://www.art-dept.com)



# Art Department



Jenese Utley

[www.art-dept.com](http://www.art-dept.com)

# Art Department



Jenese Utley

[www.art-dept.com](http://www.art-dept.com)



# Art Department



Jenesee Utley

[www.art-dept.com](http://www.art-dept.com)



# Art Department



Jenesee Utley

[www.art-dept.com](http://www.art-dept.com)

# Art Department



Jenesee Utley

[www.art-dept.com](http://www.art-dept.com)

# Art Department



Jenese Utley

[www.art-dept.com](http://www.art-dept.com)



# Art Department



Jenese Utley

[www.art-dept.com](http://www.art-dept.com)

# Art Department



3.1 PHILLIP LIM JACKET, DRESS, SKIRT,  
HAT AND SANDALS, AVAILABLE AT NEIMAN  
MARCUS AT BAL HARBOUR SHOPS,  
31PHILLIP.LIM.COM.

venicemagfl.com 1.47

## Jenese Utle

[www.art-dept.com](http://www.art-dept.com)

# Art Department



PRADA JACKET, SKIRT, TOP BAG  
AND SHOES, AVAILABLE AT BAL  
HARBOUR SHOPS, PRADA.COM.

## Jenese Utley

[www.art-dept.com](http://www.art-dept.com)



# Art Department



CHANEL DRESS, BAG AND SHOES,  
AVAILABLE AT BAL HARBOUR SHOPS,  
CHANEL.COM; STOCKINGS ARE  
STYLIST'S OWN.

PHOTOGRAPHER: FILIPPO DEL VITA  
STYLIST: JENESEE UTLEY  
HAIR: ELOISE CHEUNG/ART DEPARTMENT  
USING RENE FURTERER  
MAKEUP: CHICHI SAITO/ART DEPARTMENT  
USING SMASHBOX  
MODEL: SAMANTHA ARCHIBALD/MARILYN NYC

venicemagfl.com 149

## Jeneese Utley

[www.art-dept.com](http://www.art-dept.com)

# Art Department



Jenesee Utley

[www.art-dept.com](http://www.art-dept.com)

# Art Department



Jenese Utley

[www.art-dept.com](http://www.art-dept.com)



# Art Department



Jenese Utley

[www.art-dept.com](http://www.art-dept.com)

# Art Department



Jenese Utley

[www.art-dept.com](http://www.art-dept.com)



# Art Department



Jenese Utley

[www.art-dept.com](http://www.art-dept.com)



# Art Department



Jenese Utley

[www.art-dept.com](http://www.art-dept.com)

# Art Department



Jenese Utley

[www.art-dept.com](http://www.art-dept.com)



# Art Department

As beauty becomes ever more about the individual, here's how to up your game

*Photography* FILIPPO DEL VITA  
*Makeup* MARIKO ARAI

A woman with blue eyes and brown hair is looking thoughtfully at the camera. She is wearing a bright green, high-necked mesh top. In front of her is a lab table with various pieces of glassware: a graduated cylinder with green liquid, a beaker with blue liquid, and another beaker with green liquid. A brown leather Prada satchel is open on the table, showing two green leather Prada keychains. The background is a white grid pattern. The text 'As beauty becomes ever more about the individual, here's how to up your game' is in the top left. Below it, 'Photography FILIPPO DEL VITA' and 'Makeup MARIKO ARAI' are listed. At the bottom left of the image, there is small text: 'JAMES ROUSE AND THE PRADA'.

Jenese Utley

[www.art-dept.com](http://www.art-dept.com)



# Art Department

## That spark

Fall in love with glitter, as sparkle and shine take over. "We're going to blow glitter onto the forehead and into her hair to look as if she's coming out of the water," described Val Garland at Preen. Offering a futuristic feel, it's all about excess.

**TIP** For just a touch of glitter, apply sparkle to your eyes and lids by using lipgloss to adhere it to skin.

JUMPER, DRESS, PRADA



Jenese Utley

[www.art-dept.com](http://www.art-dept.com)

# Art Department



Jenese Utley

[www.art-dept.com](http://www.art-dept.com)



# Art Department



Jenese Utley

[www.art-dept.com](http://www.art-dept.com)



# Art Department

PHOTOGRAPHY FILIPPO DEL VITA  
STYLING JENESEE UTLEY

## REBEL WITH A CAUSE

A glamorous take on the ever provocative post-Soviet aesthetic



## Jenesee Utley

[www.art-dept.com](http://www.art-dept.com)

# Art Department

Wool dress and nylon coat.  
**ALENA AKHMADULLINA.**  
Leather clogs.  
**DIOR.**  
Leather bag.  
**CELINE.**



Jenese Utley

[www.art-dept.com](http://www.art-dept.com)



# Art Department



Suede scarf, silk  
blouse, leather skirt,  
suede boots, silver cuff  
and fringed scarf.  
SAINT LAURENT.

## Jenese Utley

[www.art-dept.com](http://www.art-dept.com)

# Art Department



Chiffon dress with corset  
**DOLCE & GABBANA.**  
Suede boots.  
**COACH 1941.**  
Scarf, stylist's own.

Jenese Utley

[www.art-dept.com](http://www.art-dept.com)



# Art Department



Jenese Utley

[www.art-dept.com](http://www.art-dept.com)

# Art Department



Cashmere dress,  
nylon vest, wool coat  
and leather boots,  
**SPORTMAX.**

Hair  
**AKIHISA  
YAMAGUCHI**  
Make up  
**TIFFANY PATTON**  
Set design  
**TIM FERRO/TFER21**  
Model  
**JULIA/MUSE NYC**  
Post-production  
**SRDIAN DEDIC**  
Photo assistant  
**FELIPE ESTEBAN  
LUQUE**

## Jenese Utley

[www.art-dept.com](http://www.art-dept.com)



# Art Department



Jenesee Utley

[www.art-dept.com](http://www.art-dept.com)



# Art Department



Jenese Utley

[www.art-dept.com](http://www.art-dept.com)



# Art Department



Jenese Utley

[www.art-dept.com](http://www.art-dept.com)

# Art Department



Jenese Utley

[www.art-dept.com](http://www.art-dept.com)



# Art Department



Jenese Utley

[www.art-dept.com](http://www.art-dept.com)



# Art Department



Jenese Utley

[www.art-dept.com](http://www.art-dept.com)



# Art Department



Jenese Utley

[www.art-dept.com](http://www.art-dept.com)



# Art Department



Jenese Utley

[www.art-dept.com](http://www.art-dept.com)



# Art Department



Jenesee Utley

[www.art-dept.com](http://www.art-dept.com)

# Art Department



POLA  
ESTHER

**Planned  
Attack**



Jenese Utley

[www.art-dept.com](http://www.art-dept.com)



# Art Department



Pants with Belted Waistband Tibi  
Underwear Calvin Klein  
**P259** Pink Cashmere Sweater Zynni Cashmere  
Studded Pants Itan Wen

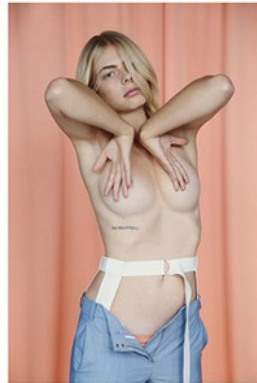

200



Jenesea Utley

[www.art-dept.com](http://www.art-dept.com)

# Art Department



Jenessa Utley

[www.art-dept.com](http://www.art-dept.com)



# Art Department



203

Jenese Utley

[www.art-dept.com](http://www.art-dept.com)

# Art Department



Jenesee Utley

[www.art-dept.com](http://www.art-dept.com)



# Art Department



Jenese Utley

[www.art-dept.com](http://www.art-dept.com)

# Art Department



Jenese Utley

[www.art-dept.com](http://www.art-dept.com)



# Art Department



Silver Leather Jacket Altuzara  
Tights H&M

## Jenese Utley

[www.art-dept.com](http://www.art-dept.com)

# Art Department



Jenese Utley

[www.art-dept.com](http://www.art-dept.com)



# Art Department



128 [venicemagfl.com](http://venicemagfl.com)

CHANEL JACKET, HAT AND BRACELET,  
AVAILABLE AT BAL HARBOUR SHOPS,  
CHANEL.COM; MICHAEL KORS JEANS,  
AVAILABLE AT THE GALLERIA AT FORT  
LAUDERDALE, MICHAELKORS.COM.

## Jenese Utley

[www.art-dept.com](http://www.art-dept.com)

# Art Department



DIOR BODYSUIT, SKIRT, TOP  
JACKET, BERET, BAG, RING,  
BRACELET AND NECKLACE.  
AVAILABLE AT THE MIAMI DESIGN  
DISTRICT, DIOR.COM; PRADA  
HEELS, AVAILABLE AT THE MIAMI  
DESIGN DISTRICT, PRADA.COM.

Jenese Utley

[www.art-dept.com](http://www.art-dept.com)



# Art Department



Jenesee Utley

[www.art-dept.com](http://www.art-dept.com)

# Art Department



LOUIS VUITTON VEST, PANTS, BELT AND SNEAKERS, AVAILABLE AT THE MIAMI DESIGN DISTRICT, LOUISVUITTON.COM.

venicemagtl.com 131

## Jenese Utley

[www.art-dept.com](http://www.art-dept.com)



# Art Department



THIS PAGE: **GUCCI** JACKET,  
BLOUSE AND PANTS, AVAILABLE  
AT BAL HARBOUR SHOPS,  
GUCCI.COM; OPPOSITE PAGE:  
**DOLCE & GABBANA** JACKET,  
PANTS, SHIRT AND SANDALS,  
AVAILABLE AT BAL HARBOUR  
SHOPS, DOLCEGABBANA.COM.

venicemagfl.com 127

## Jenese Utley

[www.art-dept.com](http://www.art-dept.com)

# Art Department



Jenese Utley

[www.art-dept.com](http://www.art-dept.com)



# Art Department



Jenese Utley

[www.art-dept.com](http://www.art-dept.com)

# Art Department

Silk slip dress with lace; paillette-embellished silk skirt; brass and glass pearl necklace; and silk cap. **Chanel.**  
Boots, stylist's own.



Jenese Utley

[www.art-dept.com](http://www.art-dept.com)



# Art Department



Jenese Utley

[www.art-dept.com](http://www.art-dept.com)

# Art Department



Jenese Utley

[www.art-dept.com](http://www.art-dept.com)



# Art Department



Silk sweater, silk trousers and  
leather Polorace boots,  
Louis Vuitton.

HAIR  
**STEPHANIE PETERSON**  
MAKEUP  
KYRIAKI SAVRANI/  
DEFACTO USING CHANEL  
MANICURIST  
NAOKO SAITA  
SET DESIGNER  
CECILIA ELGUERO  
MODEL  
MARCELINA/ONE  
MANAGEMENT NY

Jenesee Utley

[www.art-dept.com](http://www.art-dept.com)

# Art Department



Jenese Utley

[www.art-dept.com](http://www.art-dept.com)



# Art Department



Jenese Utley

[www.art-dept.com](http://www.art-dept.com)

# Art Department



Jenese Utley

[www.art-dept.com](http://www.art-dept.com)



# Art Department



Jenese Utley

[www.art-dept.com](http://www.art-dept.com)

# Art Department



Jenese Utley

[www.art-dept.com](http://www.art-dept.com)



# Art Department



Jenese Utley

[www.art-dept.com](http://www.art-dept.com)

# Art Department



Jenese Utley

[www.art-dept.com](http://www.art-dept.com)



# Art Department



Jenese Utley

[www.art-dept.com](http://www.art-dept.com)

# Art Department



Jenese Utley

[www.art-dept.com](http://www.art-dept.com)



# Art Department



Jenesee Utley

[www.art-dept.com](http://www.art-dept.com)

# Art Department



Jenese Utley

[www.art-dept.com](http://www.art-dept.com)



# Art Department



Jenese Utley

[www.art-dept.com](http://www.art-dept.com)

# Art Department



Jenese Utley

[www.art-dept.com](http://www.art-dept.com)



# Art Department



Emporio Armani off the shoulder jacket

Jenese Utley

[www.art-dept.com](http://www.art-dept.com)

# Art Department



Saint Laurent gold lame dress, sequined socks & fringe earring Giuseppe Zanotti pumps

Jenese Utley

[www.art-dept.com](http://www.art-dept.com)



# Art Department



Christian Dior bonded tulip gown, lace underwire, leather smockers, silk, lace, quilted tulle, bag

Jenese Utley

[www.art-dept.com](http://www.art-dept.com)

# Art Department

Louis Vuitton | leather shirt, skirt & jacket Giuseppe Zanotti | lace-up pumps



Jenese Utley

[www.art-dept.com](http://www.art-dept.com)



# Art Department



Coach 1041 leather vest, skirt, underwear & leather purse

Jenesee Utley

[www.art-dept.com](http://www.art-dept.com)

# Art Department



Jenese Utley

[www.art-dept.com](http://www.art-dept.com)

# Art Department



Jenese Utley

[www.art-dept.com](http://www.art-dept.com)



# Art Department



White blouse, navy  
blue vest and floral  
bell bottom pants,  
**MICHAEL  
KORS.**

Jenese Utley

[www.art-dept.com](http://www.art-dept.com)

# Art Department



Jenese Utley

[www.art-dept.com](http://www.art-dept.com)

# Art Department

Black leather pants and plaid lined sleeveless top, **CELINE**.  
Black leather oversized bag and leather sandals, **CELINE**.



Jenese Utley

[www.art-dept.com](http://www.art-dept.com)



# Art Department

Blue cable knit angora sweater, teal high waisted pants, suede ruffled socks, leather mules and sunglasses, FENDI

Pantsuits are among the fall fashion trends that automatically have us wanting to update our work wardrobe, but with something more hip and cool. Here are some of our suggestions.



## INTRIGUING ENSEMBLES

Photography  
FILIPPO DEL VITA

Styling  
JENESEE UTLEY

## Jenese Utley

[www.art-dept.com](http://www.art-dept.com)

# Art Department



Jenese Utley

[www.art-dept.com](http://www.art-dept.com)



# Art Department



Jenese Utley

[www.art-dept.com](http://www.art-dept.com)



# Art Department



Tuxedo, ruffled  
shirt, velvet bowtie,  
**RALPH LAUREN**,  
gold ankle strap  
decorative pumps,  
**DOLCE & GABBANA**

Photography:  
Filippo Del Vita  
Stylist:  
Jenesee Utley  
Hair: Eloise Cheung at  
Kate Ryan Inc. using  
Alterna Haircare  
Make Up:  
Janeiro for Mac Pro at  
Art Department NYC  
Model:  
Andrea  
@ New Icon Location at  
contemporary houses in  
PA @locationdepartment.net

Jenesee Utley

[www.art-dept.com](http://www.art-dept.com)

# Art Department

Houndstooth wool  
jacket pants and vest,  
white shirt and silk  
bowtie, **DOLCE  
& GABBANA**



Jenese Utley

[www.art-dept.com](http://www.art-dept.com)



# Art Department



Jenese Utley

[www.art-dept.com](http://www.art-dept.com)



# Art Department



Jenese Utley

[www.art-dept.com](http://www.art-dept.com)



# Art Department



Jenese Utley

[www.art-dept.com](http://www.art-dept.com)

# Art Department



Jenese Utley

[www.art-dept.com](http://www.art-dept.com)



# Art Department



Jenesee Utley

[www.art-dept.com](http://www.art-dept.com)

# Art Department



Jenese Utley

[www.art-dept.com](http://www.art-dept.com)



# Art Department



Jenese Utley

[www.art-dept.com](http://www.art-dept.com)



# Art Department



Jenese Utley

[www.art-dept.com](http://www.art-dept.com)



# Art Department



Jenese Utley

[www.art-dept.com](http://www.art-dept.com)

# Art Department



Jenese Utley

[www.art-dept.com](http://www.art-dept.com)



# Art Department

## DEEP EMOTION

Photography  
FILIPPO DEL VITA

Styling  
JENESEE UTLEY



Foundation: Kevin Aucoin Sensual  
Skin Enhancer in SX 03  
Eyes: Dior Eyeliner Long Wear  
Waterproof in 254 Captivating  
Blue, Shu Uemura False  
Lashes in Smoky Layers  
Blush: Yves Saint Laurent  
Terre Saharienne Powder  
in 3 Golden Sand  
Lips: Tom Ford Lip Color  
Matte Flame  
Nails: Christian Louboutin  
in La Favorita nude

Pink sequin gown, PREEN by  
THORNTON BREGAZZI



Skin: La Mer The Moisturizing  
Soft Cream  
Foundation: Dior Skin Nude Air  
Serum in 020 Light Beige  
Eyebrows: Anastasia Beverly  
Hills Clear Brow Gel  
Eyes: Chanel Les 4 Ombres in 79  
Spices, Le Volume the Chanel  
Waterproof mascara in 10 Noir  
Blush: Estee Lauder Genuine  
Glow in Peachy Keen  
Lips: Christian Louboutin lipstick  
in Ron Ron and Miss Clichy

White button down shirt, SAINT  
LAURENT. Striped bowtie, DIOR

Just like an artist  
on her canvas, you  
must look at your  
eyes, lips, contours,  
cheekbones and  
even neckline to  
create your own  
masterpiece. From  
glitter eyes to arty  
liner and neon  
lips, your makeup  
will be the one  
thing other than  
your clothing  
itself that stands  
out the most.

## Jenese Utley

[www.art-dept.com](http://www.art-dept.com)

# Art Department



Foundation: Yves  
Saint Laurent Youth  
Liberator Serum  
Foundation in Beige 10  
Concealer: Dior skin nude  
concealer in 001 Ivory  
Eyes: Diorshow Mono  
Lustrous Smoky  
eyeshadow in 704 Fever  
Blush: Chanel Joues  
Contraste in 240  
Evening Beige  
Lips: Rouge Volupte'  
Shine oil-in-stick in Night  
Birds No 47 Beige Blouse  
Leather hat, lace dress and  
pearl necklace, CHANEL



Skin: Touche E'clat  
Blur Perfector  
Eyes: Esqido FALSe Lashes  
in Illumina; Diorshow  
Maximizer 2d Triple Volume  
Plumping Lash Primer  
Eyebrows: Diorshow Brow  
Chalk in 003 Dark Brown  
Blush: Tom Ford Night Bloom  
Powder Black Bloom  
Lips: Rouge Coco Lipshine  
stylo in 208 Roman. Chanel  
Volume Plumping Gloss  
Nail: Dior Tra-La-  
La Nail Polish

Embroidered gown,  
GEORGINE

Hair, Alberto  
Guzman for Bumble  
and Bumble at  
Raybrownpro NYC.  
Make up, Janeiro  
for Mac Pro NYC at  
Art Department  
Manicurist marina  
iwakoshi.  
Model, Andrea  
@ new icon

## Jenesee Utley

[www.art-dept.com](http://www.art-dept.com)



# Art Department



Jenese Utle

[www.art-dept.com](http://www.art-dept.com)

# Art Department



Jenese Utle

[www.art-dept.com](http://www.art-dept.com)